COLORADO SPRINGS GAZETTE.

NUMBER 4718. COLORADO SPRINGS, COLO., SATURDAY, JUNE 10, 1893. PRICE FIVE CENTS.

SCHOOL FINANCES.

[illegible]

MONEY FOR NEW BUILDINGS

[illegible]

FALLING WALLS

[illegible]

IN AMBUSCADE

[illegible]

BURGLARS FUGITIVES KILLED

[illegible]

UNCLE SAM'S DEBT

[illegible]

WISE GRADUATES

[illegible]

APOLLONIAN CLUB BANQUET

[illegible]

THE INJUNCTION SUSTAINED.

Application for a Supersedeas Denied by Federal Judges.

Chicago, June 9.—Judge Wood, sitting in the United States Circuit Court, decided this morning to allow the World's Columbian Exposition an appeal from the decision yesterday, granting an injunction against the Sunday opening of the Fair. The time and place of hearing the appeal will be fixed by Chief Justice Fuller.

Application for a supersedeas, which shall suspend the effect of the injunction, is to come a hearing on the appeal, was refused, leaving yesterday's decision in force. Judges Jenkins and Grosscup have not spoken in regard to the appeal, and a decision has not been made.

Attorney Walker, representing the Exposition directors, moved for a suspension of the order when it should be entered, and began a long argument in support of the motion.

After hearing Mr. Walker's arguments, Judge Woods announced that the order for injunction was entered in accordance with the decision of yesterday.

Franko's Orchestra.

It was a large audience which was given to the new Broadmoor orchestra by the people of Colorado Springs at the opera house last evening. A spirit of welcome showed itself in a burst of hearty applause at the rising of the curtain, and again when Mr. Franko took his place in front of the members of his company. It gave literal application to the orchestral pieces and was only satisfied with repeated numbers by the soloists. From the time when the first notes of Thomas's Overture from Raymond struck the ear of the audience until the last strains of the Carmen fantasia, closed the performance, the new orchestra had the sympathy and best wishes of their hearers.

And as the programme progressed, it was felt that they deserved them. A critical ear might have detected some lack of smoothness in the ensemble play the which practice will soon put right, but the general effect was excellent. The Nagle intermezzo and the overture by Adam were especially applauded.

As for the soloists, the Franko orchestra is probably superior to any company of musicians that has ever been heard in Colorado Springs. Mr. Franko showed himself a [illegible] and of remarkable good taste, and he is already a favorite here. Almost as much can be said for Mr. Paul Marsch, the cornet soloist, who was [illegible] applauded. Mr. Jacob Friedberger, the pianist, proved himself an excellent accompanist and a finished artist. His rendering of the difficult "Invitation to Dance," by Weber-Tausig, displayed all of his thorough mastery of the instrument and his artistic appreciation. Mr. Louis Klepfer, the cornetist, in his last night's performance, hardly reached the level of his companions. Few indeed are the players of wind instruments who do not feel the effects of the mountain air. In his first performance Mr. Klepfer was at his very best. His disappointing [illegible]

The Franko orchestra is generally [illegible] to be compared with the Hungarians, and it is not [illegible] much to say that it promises to be [illegible] not to suffer by the comparison. The new orchestra is more easy and quiet in its style than the Hungarians, and superior to them in its subtlety. On the other hand it [illegible] the Hungarians in [illegible] and "go" of [illegible] all the favorites, and does not show so much as they the [illegible] of [illegible] the new orchestra belong in the first class, and the organization cannot fail to occupy a very prominent position in the musical circles of the west. The Broadmoor company certainly deserve the thanks of the community, and are to be congratulated upon their success in obtaining musicians.

A large part of their [illegible] last evening were trained musicians, who were most cordial in their applause during the performance, and at its close in their expressions of favorable opinion.

THE LITERARY CLUBS.

Give an Entertainment.

[illegible]

Mr. Wesley Everett Woodhead for the subject of his oration, "A Problem of Commercial Development." He said that this was a commercial age and that it was an era of the greatest advancement in trade the world had ever known. After discussing the various means of transportation and the rapid progress along the line, he referred to the great importance and usefulness of the Panama canal, and said it was Nicaragua. He dwelt upon the wonderful amount of commerce which must necessarily pass over this route and of the great importance it was to the United States. All the rich States of the Western slope would be brought into close trade relations with the Atlantic seaboard; the navy of the United States could be rapidly concentrated in Western waters; ship building would increase, and many other advantages would accrue to the United States. The canal had been demonstrated as feasible of construction by engineers. It should be constructed and owned by the United States [illegible] control. "We spoke it for our own development's sake. It concerns our honor, welfare and security. Much has been done in the last hundred years the crowning glory of the nineteenth century."

After a song by the Girls' Glee club, Miss Ella Taylor made the valedictory address. It was in Latin and was delivered to the school board, schoolmates, teachers and classmates.

Rev. Dr. Gregg then presented the diplomas. He alluded to the unusual interest attaching to the occasion by reason of the new building, with its excellent facilities, and spoke of the value of such a "Temple of [illegible]

[illegible] Mr. A. W. Kiehl as toastmaster, presented the speakers and called the school to order, [illegible] Mr. Frank Bailey was the first speaker and his subject was, "Future College Life as Seen by a Freshman." He did not attempt to make a speech in the humorous manner [illegible] of his experience in entering school [illegible] a closer acquaintance.

Mr. F. W. Wesala had for his toast, "The West as a Field for Colleges." He regretted that the topic did not call for coeducational colleges, for he believes in coeducational colleges in the west. He believes that in the west a field exists for colleges on account of the material from which they may be created. Few young men in the west go to school history because they are sent, and it is the evidence of teachers that there is greater satisfaction in teaching the westerners for this reason. In the west there is a grand field to build upon, and the work is all to be built anew, for there are no traditions to fight against.

Mr. G. K. Olmstead offered the toast, "The Ladies." His remarks were quite felicitous and were much enjoyed. He spoke of the inspiration the ladies gave given the students in various lines.

Miss Virginia Currier responded to the toast in a very happy little speech. She thought some leniency should be extended to the ladies as after dinner speakers because until very recent years they had been more concerned in preparing the dinner than in delivering the speeches. Miss Currier [illegible] men in their own [illegible] In conclusion she declared that the ladies of Colorado College propose to be identified with the intellectual as well as the social life of the school.

Mr. H. S. Murdoch responded to "The Place of the Literary Society in College Life." He opened with some humorous remarks as to what the various guests might consider the proper place for the societies. He [illegible] why the literary societies should hold a high place in every college. They give collegians a mental as well as a social training.

Mr. Henry McAllister, Jr., spoke to the topic "Coeducation." This was one of the brightest speeches of the evening, and the speaker being a graduate of Swathmore, was particularly fitted to respond. He believes in the good influences on the minds of both sexes in educational institutions. While in school he lost many honors in competition with the gentler sex. The guests were quite in the dark as to the latter part of Mr. McAllister's speech.

After Mr. Johnson had [illegible] ant remarks President Slocum was introduced to respond to the toast, "Teacher and Student." Mr. Slocum expressed great pleasure in being present, and said it was hard to realize that he was present as a representative of the faculty and not one of the students. He spoke of the days when the teacher was looked upon as the enemy of the pupil, but a better day has come. It is not too much to say that there is hardly a school in the country where the feeling of friendship is shown to a greater extent between teacher and student than in Colorado College. Fellowship is the true relation, and he had been much impressed in the last year with this attitude in the school. He hopes for a spirit of fellowship in the school that will be the harbinger of better things. He was glad to be present, and if the time ever comes that he cannot be the friend of the students he will wish to turn his face to the east again. He would not care to give his life to the work of Colorado College if he could not be the friend of the students as well as their teacher.

Mr. Kettle gracefully closed the speech making by wishing the students and teachers a pleasant vacation.

Fire Department Meeting.

A meeting of the fire department was held last evening at City hall, to take action regarding the death of [illegible] F. W. Miller of the hosecart club appeared before the meeting and offered a prize of $20 for the winner of a relay race of half a mile, four men from each company to take part, each running an eighth of a mile and carrying a lagnert; the prize being offered on condition that enough companies take part. A committee was appointed to wait upon the City Council to solicit a subscription of $200 for the State tournament. The committee consists of Messrs. Bolton, Goddard, Chandler and Chief Johnson.

PRICE FIVE CENTS.

FAIRLEY BROS.

Are receiving new goods daily, new Furniture specialties and latest novelties out. New line of Glassware and Dinner Sets, new and elegant Toilet Sets. Meanwhile the "overstock sale" of heavy staples goes on at from 25 to 50 per cent. discount.

Why You Should Insure

IN THE

PROVIDENT LIFE & TRUST CO.

OF PHILADELPHIA

It is surrounded by greater safeguards than any other Insurance Company and gives greater guarantees for the future.

It has nothing in its history that needs apology or explanation. Neither the integrity nor the ability of its officers has ever been questioned.

It has never appeared in court to contest a death claim.

Watch this space for further reasons!

WM C. ALLEN, Gen'l Agent.

Hagerman Block.

J. J. HAGERMAN, President. IRVING HOWBERT, Vice-President
J. A. HAYES, Cashier. A. SUTTON, Ass't. Cashier.

FIRST NATIONAL BANK,

COLORADO SPRINGS, COLO.

Capital, $100,000.
Surplus, $100,000.

Buys and Sells Foreign and Domestic Exchange and Does a General Banking Business.

DIRECTORS:

E. J. EATON, J. J. HAGERMAN, B. F. CROWELL,
LOUIS R. EHRICH, IRVING HOWBERT, J. A. HAYES.

W. H. Leonard. Wm. G. Doubleday. Alfred F. Rope.

LEONARD, DOUBLEDAY & ROPE,

Mining Stocks and Investments.

P. O. Box 464 - - - - Telephone 209.

17 1-2 North Tejon St., Colorado Springs, Colo

EDWARD C. FLETCHER. WM. M. HARRIOTT.

HOME [illegible]!

An elegant home on North Cascade Avenue 8 rooms, hot and cold water, two bath rooms, etc.; large stable and fine lawn.

FLETCHER & HARRIOTT,

El Paso Block, Telephone 148.

Real Estate and Stock Brokers.

H. F. O'BRIEN,

Manufacturer of and Wholesale and Retail Dealer in

Light and Heavy Harness, Saddles.

Trunks and Samples made to order. Old Trunks taken in exchange for new ones. Repairing of all kinds promptly attended to.

Telephone 75. 18 South Tejon St., Colorado Springs, Colo.

REMOVED

We have removed to our new and elegant quarters at No. 32 N. Tejon street (ground floor).

ALFRED FREEMAN,

Artist in Photography.

CHAS. WATKINS

Saddle Horse Livery,

HORSES SOLD ON COMMISSION.

Rear of No. 21 Pike's Peak Ave. - - Colorado Springs.

Telephone 149.

SOLE AGENT FOR

HUYLER'S CANDY

For Colorado Springs and Manitou. Fresh Goods.

ALSO WHITMAN'S CANDIES.

Finest Cigars, Tobaccos and Pipes, Tennis and Base Ball Goods, Etc.

Wm. McCandlish, 27 N. Tejon St.

(Successor to Gardner & Co.)

COLORADO SPRINGS

Steam Laundry!

W. H. METZ, PROP.

Only experienced workmen are employed and everything is guaranteed.

We make a specialty of washing blankets and lace curtains. We make them look like new.

122 Cucharras St. - - Opp. South Park.

THOS. GOUGH,

Leader in Candies and Confectionery

109 South Tejon St.

BUSINESS MEN'S DINNER

Daily from 11 to 2.

Ice Cream six different flavors. Ice Cream

Special orders filled and delivered on short notice. Special rates to parties.

A Full Line of Cakes!

The best [illegible] at in the city.

Fresh every day.

DAIRY IN CONNECTION.

Branch Store 17½ N. Tejon St.

THE GAZETTE.

PUBLISHED BY

THE GAZETTE PRINTING CO.

DAILY—IN ADVANCE.

Per annum..... $6 00 | Six months..... $3 00
Three months..... 1 50 | One month..... 50

WEEKLY—IN ADVANCE.

Per annum..... $2 00 | Six months..... 1 00
Three months..... 50

ADVERTISING

Rates made known on application to the office.

JOB WORK.

Facilities for Plain and Fancy Job Printing not exceeded west of the Missouri river.

All persons having advertisements in the GAZETTE having a fixed discontinuance will please make it known at the business office, where they will be properly attended to. We cannot hold ourselves responsible for advertisements continued in the paper unless notice of time is given.

No claims are allowed against employees of the GAZETTE for collection, unless they are in possession of an order signed by the undersigned.

All advertisements for the WEEKLY GAZETTE must be handed in not later than Tuesday noon.

W. A. PLUM, Editor. H. A. RISLEY, Manager.

Are You Going to the Fair?

The Gazette offers FREE to every subscriber paying 50c monthly in advance

The Illustrated World's Fair and Chicago Guide

An excellent description of buildings and grounds, with full statistics and good illustrations. Full lists of hotels and boarding houses, Chicago directory, and leading points of interest in Chicago. An invaluable companion to travellers.

Do You Stay at Home?

The Gazette offers:

The New York Weekly Tribune

For one year to all quarter-yearly subscribers paying monthly in advance 60c.

A Handsome Mail Box

With each subscription paid monthly in advance, with 50c additional. This box is made of cedar, cherry stained, and is fitted with a substantial brass padlock. It can easily be attached to fence or post.

Subscriptions.

The Daily Gazette is delivered every morning, except Monday, in Colorado Springs, Colorado City and Manitou by carrier for 50c per month, if paid in advance, or 60c if collected at end of month. Mail subscriptions 50c per month or $6 per year, invariably in advance.

THE GAZETTE PRINTING CO.
Colorado Springs.

SCHOOL FINANCES.

It has never been customary for the school board of this city to make an accounting to the public of the funds expended under their direction. Why this is so, we cannot tell. It will not continue any longer. The Finance committee of the Board are now at work upon a report which is expected to be ready some time next month. Meantime, without going into detail, and without pretending to absolute accuracy, THE GAZETTE is enabled to state to-day substantially what the position of the city is in, and to its school funds. We do this, not because we wish to prejudice the forthcoming report of the committee, but simply as a matter of very considerable public interest which as a newspaper it is our province to put before the people.

[illegible] of Education is not in all respects a pleasant one. For two or three years to come, the prospect is, the grade schools will be crowded, and the High School must be utilized as an annex. The Board have the consciousness, however, of having done what they did with the best possible motives. The High School will undoubtedly have—indeed, according to Superintendent Pattison it has now—an excellent effect in toning up the grade schools, and in helping to keep up the attendance in the higher classes of the schools [illegible]. The building is a splendid one, and will no doubt do excellent service for many decades.

Further still, the Board of Education is to be highly commended for recognizing spontaneously the necessity of a change in the rather loose business methods formerly in vogue, and for undertaking at this time the preparation of a full report of their receipts and expenses, with the idea of publishing such a report hereafter every year.

Undoubtedly it is a disappointment to the taxpayers that more could not have been done with the proceeds of the last issue of bonds, and it is unfortunate that money enough is not now available to build two new schoolhouses. It is still more unfortunate that the Board seems to have spent more money than it had to spend, and it is a serious question where the money is coming from to provide for any indebtedness beyond that authorized by the taxpayers.

On the other hand, it is fortunate that we have such an efficient Board to deal with the situation. It would be hard to pick out five persons better fitted to deal wisely with all the questions that come before a Board of Education. It would have been better for all concerned if stricter business methods had prevailed heretofore; hereafter, we trust, no such criticism will be pertinent.

COMMENCEMENT WEEK.

In the next four days the College celebrates the close of the academic year. It would be a great mistake to fancy that the importance and interest of such an occasion is limited to the personal friends of those students who now complete a course, or even to the wider circle of those whose attachment to the College has a root in any individual relation. No one who feels that he has a stake in the educational work of the city, public or private, and what household has not such an interest? can be unconcerned in the welfare of an institution which not only furnishes for some pupils the material fuel for the continuation of their school training, but also subtly affects the thought and effort of those whose schooling terminates below the academic grade. No thoughtful citizen of our State can fail to watch with interest and with pride the growing success of the effort to match on our own soil the best of the College work which is done in the older commonwealths.

True, not everyone can attend all the exercises of the week, but there are few to whom so attractive a programme as that offered this year, can fail to appeal at some point. From the baccalaureate sermon to-morrow morning, to the speech of the distinguished lawyer who is to address the graduates on Wednesday, we shall listen to orators who are among those most gladly heard in the courts and churches of Colorado. On Monday, in the twofold class day exercises, the students will have their say, and we shall, perhaps, hear some, whose names will be yet better known ten years hence. The laying of the Library corner-stone will be an occasion of general interest; and beside the addresses of Dr. Montague, which everyone will desire to hear, it is hoped to have a few words from the Rev. R. F. Cross, whose name ten years ago, and through the period of the early struggles of the college, was as familiar here as Dr. Montague's is now. It will be well for those who are willing to ponder the true elements of a city's and a nation's prosperity, to consider attentively that which they can see and hear at the laying of this corner-stone.

LOOKING AT THE BOOKS.

The Congressional committee appointed to investigate methods of doing business in the various departments has done a remarkably sensible thing in calling in expert assistance of a character that will be recognized everywhere as entirely competent. President Roberts is known all over the world as an especially able business man, and the investigation under his supervision will no doubt not only be thorough, but will be directed so as to formulate new and better methods wherever such may be found necessary.

It is an especial gratification to the many friends of Mr. E. W. Sells, who has been for some time a resident of this city, and is a general favorite among all those who know him, that he has been entrusted with this exceedingly important and responsible work. No better selection could have been made. To a [illegible] in business and to great care and accuracy in methods, Mr. Sells adds a clear head, a cool judgment and an ability that amply qualify him for any position to which he may be called.

It may be doubted whether anything startling or sensational will be discovered by this committee, but it is altogether probable that as their investigation progresses they may be able to suggest in many places changes in methods that may save both time and money.

MICHIGAN'S ELECTORS.

In the Electoral College which met last winter, the State of Michigan was represented by nine Republicans and five Democrats. The State went Republican by more than 15,000, but Cleveland got five electoral votes.

This anomalous condition of affairs was the result of a gerrymander by the Republican legislature elected in 1891, and of the Miner law, which provided that twelve of the fourteen electors should be chosen by Congressional districts. This law was passed by the most outrageous falsification. In order to put it through the Senate, three Republicans who were not in the building were recorded on the journal as present and voting aye.

But the Democrats, in their determination to take everything in sight, by fair means or foul, overreached themselves. The legislature elected in 1890 stood 72 Democrats to 40 Republicans, and 10 so elected last fall stands 60 Republicans to 12 Democrats. The people of the State took this method of rebuking the shameless action of the preceding legislature.

Now, as was to be expected, the legislature, which was elected largely on that issue and for that purpose, has repealed the Miner law, and hereafter the Presidential electors in Michigan will be chosen as they are in other States, on a general ticket.

The President seems to have made a hit in his appointment of Mr. Charles W. Dayton as Postmaster at New York. Tammany is pleased, and the anti-Tammany Democrats say they are pleased too. In fact, everybody seems to feel pretty well except Mr. Dayton, who says he does not regard it as a desirable place, and knows nothing whatever of postal business.

A Good Suggestion.

Secretary Herbert, if he is wise, will give the Illinois, the Exposition battleship, a strong, full, smart crew. The vessel has only twenty-five men, and we doubt if the navy ever did anything in peace more likely to interest the great mass in the interior, our real rulers in the navy. Our American officers and sailors are a splendid body, and a good, strong, picked crew at Chicago, with gun drill, boat drill, landing parties and all the current work on shipboard will do wonders in persuading hundreds of thousands of intelligent voters that the navy is worth paying for.—Philadelphia Press.

RELIGIOUS WORLD.

Notes and Comments by the Rev. Jas. H. Greer, D. D.

Says The Christian Union:

The new building of the French Young Men's Christian association was formally opened and dedicated on the 7th of May. It is situated on the Rue Trevise, No. 14, within three minutes' walk of the crossing of Rue Faubourg Montmartre and Boulevard Montmartre, the great centre of Paris. A French architect visited this country and, after examining a number of our best association buildings, prepared in New York the plans for the building, under the supervision of our most experienced association men. The building fronts on Rue Trevise, and is cream white, in marked contrast with all the buildings along it. On the ground floor is an elegant hall, and a gymnasium, with swimming tank, baths, bicycle and running track, and the most approved gymnasium apparatus from an American manufactory. On the first floor are the secretaries' offices, a waiting, conversation, and game rooms, parlor and music rooms. On the second floor are class rooms, rooms for fêtes, hall for social and religious meetings, etc. On the third floor is a cafe, which is under the care of an experienced caterer and is open only to members of the Association. On the top floor are rooms and apartments for young men. The opening exercises called together a more distinguished company than has probably ever attended a religious gathering in Paris. Alfred Andre, Regent of the Bank of France, presided and delivered the opening address. President Carnot, prevented from being present by other engagements, sent a letter of regret, as did Lord Dufferin, the British Ambassador, and the Swedish Minister. Mr. George Williams of London, founder of the Young Men's Christian association, was present as were also representatives from France, Germany, and America, and the leading Protestant ministers of Paris. The hall was crowded to overflow. Addresses were delivered by M. Andre, Mr. George Williams, M. Leon Say, M. Buisson, President of the Association, and Pastor Stuhr. A letter was read from Mr. James Stokes of New York, to whom the Association is largely owing for its building, congratulating the Association on the possession of a new building so elegant and complete in all its appointments. He urged on the young men of the Association the study of the Bible and the observance of the Sabbath. Referring to the opportunities for pleasure and improvement provided by the building he said: "I have thought Christians were long faced and dour, and could not enjoy the good things of this life. I look at your class rooms for instruction and improvement, your restaurant and social rooms, your library, music and reading rooms, the gymnasium for building up a healthy body. Surely the Christian, young and strong, is the happiest, healthiest, and best attracted of all young men." Referring to the kindly feeling existing between the United States since the day of the Revolution, he said: "If the erection of the building in which some of my family and myself have been interested shall take a humble part in solving the great problem of the greatest freedom of the individual, consistent with the best form of government; if it may serve as a memorial of gratitude and good will from America to France, I shall rest content." The cost of the building and lot was $[illegible]. Of this amount Mr. James Stokes and his family contributed $50,000, and the same amount was raised among French citizens, Mr. Andre giving $2,000, the first subscription being a check of [illegible]

The annotated translation of the Old Testament now coming out under the editorship of Professor Haupt of Baltimore, has several peculiar features. It is international, the translators being drawn from Germany, England, and America; and it will appear both in English and in German form. The translation is to be exact, but free, giving the precise sense as the translators understand it in modern idiomatic English and German, unfettered by the grooves of Hebrew idiom, but not neglectful of the classic language of the authorized versions. The translators are to make each his own revised Hebrew text, keeping [illegible] Massoretic text when possible, but freely changing it in accordance with the Greek and other versions, omitting intercalated passages and, when necessary, introducing entirely new readings. The brief notes will be confined to necessary explanations of obscure terms and expressions of ancient customs and ideas, and of the author's line of thought. In a word, the Old Testament will be treated as literature, and its conceptions stated with perfect freedom, though with proper respect to the special veneration in which it is held by the Christian world. It is probable that the work will give a better text and a better translation than we have yet had, and will help to make the Old Testament a book of the people. It will be published at Leipzig by Hinrichs, and [illegible] the Johns Hopkins press. Each Old Testament book, except the very short ones, will appear in a separate volume, and the first volumes may be expected in the near future.

Gifts to societies need not prevent personal ministry also. A wealthy woman in Orange, N. J., finds the keenest relish in giving a "happy day" to parties of eight each week through the season at her elegant summer residence. The beneficiaries are poor women from the slums of New York, and each is permitted to bring a child. If she has none of her own she may borrow of a neighbor. Carriages are sent to the station for these humble guests, and everything possible for their comfort is provided. In another community three families of but moderate means unite in a similar effort once a month. We have heard, too, of circles of King's Daughters carrying out the same idea on a small scale. It is not so much a long purse that is needed for these personal forms of service as a willingness to devote the necessary time and thought to the work.

According to Dr. T. DeWitt Talmage, Christ's achievements were "surgical, alimentary, marine and mortuary."

Very interesting is the action of the North Dakota legislature in establishing courts of conciliation. This institution has such a long record of success behind it in Scandinavia that its introduction into North Dakota may be due to the initiative of the Scandinavian immigrants. It may, however, have been introduced simply because the experiment commended itself to the common sense of a legislature unconscious of the European precedent in its favor. Whatever the origin, the institution has been incorporated into the judicial system of North Dakota. Appeal to the ordinary courts is not forbidden, but difficulties between neighbors must first be referred to a court of conciliation, consisting of a justice of the peace and two citizens. Before this court the parties to the dispute must each present his case in person; no lawyer is allowed to appear before it. When both sides have been heard, the conciliators must reach a decision as soon as may be, and endeavor to bring the disputants to an agreement. If either party feels certain that he is wronged, and that he will gain by rejecting the decision of his neighbors and entering upon a regular siege of litigation, that course is open to him; but it is believed that in North Dakota, as in Norway, the great body of cases will be settled by this inexpensive, speedy, and thoroughly Christian method of procedure.

Says The Congregationalist:

The New York Evening Post, which poses as being superlatively ethical in its treatment of all questions, justifies the action of the local directory of the Columbian Exposition in nullifying the Congressional provision relative to Sunday closing as follows:

"The manner was given to establish and maintain a World's Fair at Chicago. If the managers were to use it to establish a World's Fair in New York, to set up stock yards or build water works to Chicago they would doubtless be doing a dishonorable thing. If the money had been given them to promote Sabbatarian objectives simply, and they were to use it to promote Sabbath breaking on a great scale, we might call this an infidelity. But the Sunday condition is very like a youth's promise to his fond mother to wear his overcoat all day on his journey. To call him dishonored for taking it off when the hot sun shone would be an intolerable wrong to him."

Even the New York Sun is prepared to remark upon the above:

"What ethics! What morality! Suppose the young man's mother had paid him $5 to keep his overcoat on all day. To not run would give him an excuse for breaking his promise to wear the coat, but would it relieve him from the honorable obligation to refund the old lady's cash?"

Ayer's Hair Vigor.

Makes the hair soft and glossy.

"[illegible] Ayer's Hair Vigor for nearly two years, and my hair is glossy, [illegible] and has been in the family for twenty-five years." Wm. Henry Ott, Office Mustang Mill, Newcastle, Wyo.

Ayer's Hair Vigor

Prevents hair from falling out.

"A number of years ago we recommended our friend Dr. Ayer's Hair Vigor to stop the hair from falling out and prevent its turning gray. Has been left effects, a most satisfactory. Occasional applications since have kept my hair thick and of a natural color." H. H. Bostwick, McKinney, Texas.

Ayer's Hair Vigor

Restores hair after fevers.

"Over a year ago I had a severe fever, and when I recovered, my hair began to fall out, and what little remained turned gray. I tried various remedies, but without success, till at last I began to use Ayer's Hair Vigor, and now my hair is growing rapidly and is restored to its original color." Mrs. A. Collins, Dedham, Mass.

Ayer's Hair Vigor

Prevents hair from turning gray.

"My hair was rapidly turning gray and falling out; one bottle of Ayer's Hair Vigor [illegible] stopped the trouble, and my hair is now of its original color and fine texture." E. Pokrepa, Cleveland, O.

Prepared by Dr. J. C. Ayer & Co., Lowell, Mass.

A Temperance Drink

For temperance people—a health-giving drink for the masses.

Hires' Root Beer

Make up. Nothing but the purest extracts of carefully selected herbs, roots, barks and berries.

A 25 cent package makes Five Gallons of a Delicious, Strengthening, Effervescent Beverage.

THE COLORADO SPRINGS
Planing Mill Co.
230 W. Huerfano St.

MANUFACTURERS OF

Window and Door Screens,
All Kinds of Planing Mill Work.
Band Sawing, Turning and Stair Building a Specialty.

S. P. DUFF, Manager.

LINUS F. SHERMAN,
United States Land and Pension Attorney

Will practice before any Land Office and the Pension Department. Contests and difficult cases a specialty.

Insurance, Loans and Real Estate.

Mineral Patents procured in the least possible time. Adverse filed. Mineral surveys obtained, and all kinds of work done connected with mineral claims.

COLORADO REAL ESTATE EXCHANGE,
109 East Huerfano St.,
LINUS F. SHERMAN

ICE. COAL. WOOD.
CIVILL & WHITE,
301-335 W. Cucharras St. Phone 46.

JOE LEDWIDGE
HAS
FINE RESIDENCE PROPERTY FOR SALE
Close to Business.

The Oldest Contractor and Builder in the City.

FOR SALE!
1000 Gallons of Raspberry Wine,
Made without alcohol, at 50 a gallon, by Fred Arnold, two blocks n. of Jewell postoffice, in P. O. box 50, city.
Reason Hotels: Cristy & Son, 2 W. Huerfano St.; F. L. Lacey's saloon, Colorado City; Wm. Quillom's grocery, Manitou.

DIVIDEND NOTICE.

Pikermel Mining company, Colorado Springs, Colo., Dividend No. 1. The Board of Directors has declared a dividend of one cent per share ($1,000) payable June 15th, 1893, to stockholders of record at noon, June 11th, 1893, at which time the transfer books close. June 1st, 1893. J. K. MILLER, Secretary.

McDOUGLAS CROCKERY CO.

$2.75 per Dozen.

This has reference to our dozen Rogers' Triple Steel Table Knives, of which we are now selling great quantities. Regular price $4.50 per dozen. Send in your orders early to Mail Order department.

High-Class Tailoring ON THE SPOT.

An elegant line of Imported Suitings in stock. Finest assortment of Fine Woolens ever shown in the city. Come and look them over before placing your orders.

AULD BROS.

Framed Photographs — Jackson's Colored Photographs small size, neatly matted and framed in white and gold, and gilt. Just the kind of a picture for a little corner of a room. Prices $2.50, $3.00 and $5.00.

Flower Books — From 20 cents to $6.00 each. You will find our larger flower books contain more flowers and better preserved flowers than any other make.

Scenic Colorado — Book of twenty-four views, fine Photogravure process, bound in maroon leatherette; gilt stamp; price $2.50.

Sets of ten views, bound in ornamental covers, tied with ribbon; price one dollar.

The Chain & Hardy Co.
Corner Pike's Peak and Cascade — Colorado Spring

ALASKA
REFRIGERATORS AND ICE BOXES.

Charcoal Filled. Dry Cold Air.

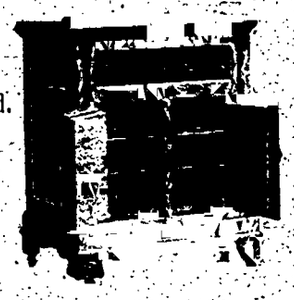

Produces Better [illegible] LESS ICE than any other Refrigerator.

FOR SALE BY.
G. S. BARNES & SON,
17 South Tejon Street.

A Suite of Elegant Rooms
IN THE
Gazette Building.

Also a few Single Rooms, all modern conveniences.

APPLY AT BUSINESS OFFICE, or to HENRY LE B. WILLS & CO.

DICKENS' PIKE'S PEAK CURIOSITY SHOP.
Corner Tejon and Kiowa Sts.

Will show you this week the finest line of Navajo Blankets, Mexican Filigree both in Gold and Silver, and Australian and Mexican Opals ever shown in the city. Prices as usual the lowest. Gem Stone Free with each Purchase.

HIFF ROBERTSON & DOLL CARRIAGE CO

Are carrying a full line of all the latest styles in Buggies and Trimmings.

90 Different Styles on the Floor.
ALSO
Fearless Bicycles, the Best for the Price.
Remington and Western Wheel Works Bicycles.
Arapahoe and 14th Streets,
Denver, Colo.
P. O. Box 480.

"PLAIN AS A PIKES PEAK"
Are the explanations we make
When Selling Pianos.
As you know, probably but little of the mechanism of a piano or the relation of one part to another
We Will Enlighten You
It is a pleasure to us and a benefit to you.
We Also Sell Organs.
THE KNIGHT-CAMPBELL MUSIC CO.
16th and California Streets, Denver.

RAILROAD TIME TABLES.

DENVER & RIO GRANDE R. R.
Colorado Springs, May 7, 1893.
MOUNTAIN TIME.

[illegible]

ATCHISON, TOPEKA & SANTA FE R. R.
May 7, 1893.
MOUNTAIN TIME.

[illegible]

CHICAGO, ROCK ISLAND & PACIFIC RAILWAY.

[illegible]

UNION PACIFIC RAILWAY.

[illegible]

THE COLORADO MIDLAND RAILWAY.

[illegible]

GREAT ROCK ISLAND ROUTE.

[illegible]

W. W. WOOD, Ticket and Passenger Agent.

THE COLORADO MIDLAND RAILWAY.

TIME CARD.

[illegible]

D. L. MACAFEE, Sup't.

500 Summer Residence Lots 50C
FOR SALE.

[illegible]

T. T. ALLEN, [illegible]

Do you Write for the Papers?
THE LADDER OF JOURNALISM,
a Text Book for Correspondents, Reporters, Editors and General Writers.
PRICE, 50 CENTS.
[illegible]
ALLAN FORMAN,
[illegible] Tribune Building, New York, N. Y.

SOURCE OF ASSIGNMENT.

[illegible]

JOHN F. SMITH, Assistant Attorney.

LOAN NOTICE.

[illegible]

Henry LeB. Wills & Co.
REAL ESTATE AND INSURANCE.
NOTARY PUBLIC AND COMMISSIONER OF DEEDS
For Pennsylvania and Maryland.
MONEY TO LOAN
On Real Estate Security.
AGENTS OF
THE INTERNATIONAL TRUST CO. OF COLORADO
HOUSES FOR RENT.
Furnished.
N. Nevada Ave., [illegible]
N. Cascade Ave., [illegible]
Unfurnished.
[illegible]
Stores and Offices for Rent.
[illegible]
Offices in Gazette Building, [illegible] en suite.
FOR SALE—SPECIAL.
[illegible]
HENRY LeB. WILLS & CO.
Gazette Building.
Telephone 44.
PROFESSIONAL CARDS.
Cards not for this [illegible] dress. Any other matter [illegible] our Card Rates.
DR. HELEN T. WILES
Homœopathic Physician
130 North Tejon Street.
Diseases of Women and Children a special attendant.
DENTISTS.
DR. W. FOWLER
Rooms in Prescott Block, [illegible] Giddings Bros. & Bent's.
GO TO E. SPEER
For Picture Frames
Graphic Cabinet Photographs [illegible]
EYE AND EAR
Dr. William A. Fisher
[illegible]
N. W. Cor. 16th and Stout Sts.
TRIP AROUND THE CITY
THROUGH REGIONS OF WEALTH AND HEALTH
VIA
RAINBOW ROUTE
Every Morning at 11 [illegible]
RED MOUNTAIN COUNTRY
Connects with the Denver and Rio Grande R. R. at Leadville, [illegible] completes the famous trip.
"AROUND THE CITY"
Over Denver and Rio Grande [illegible] acknowledged to be the most [illegible] mountain trip in the known world. [illegible] Colorado Midland [illegible] Leadville Colo., which is [illegible] grand [illegible] more of the delightful journey.
OTTO MEARS, President, Denver.
MOSES LIVERMAN, Gen. Supt. J. E. ROBERTSON, Gen. Pass. Agent.
"TWENTY YEARS AT THE LEADER"
Cassia Plaster [illegible] is absolutely the only POROUS PLASTER worth a cent. ABSOLUTELY PAINLESS in its action. [illegible] Benson's Plaster Prevents Pain. It does not cure chronic [illegible] site, nor does it create an [illegible]
BENSON'S
[illegible]
$5,000 REWARD
CAUTION
[illegible]

NOTICE.

The State Board of Health will hold an examination of candidates for registration at 9 a. m. April 10, 11, 12, 1893, in the Court House, Colorado Springs, Colo.

F. H. ARCHER, Secretary.

Colorado Springs, Colo.

...'S PARADISE.

...RETREATS AT THE COL... EXPOSITION.

DR. PRICE'S Cream Baking Powder.

The only Pure Cream of Tartar Powder.—No Ammonia, No Alum.
Used in Millions of Homes—40 Years the Standard.

Broadmoor Casino

Will Open as Advertised June 10.

FRANKO'S ORCHESTRA

Will render the following programme on Saturday afternoon:

PART I.		PART II.	
1. Overture, "Merry Wives of Windsor"	Nicolai	8. Overture, Orphee aux Enfers	Offenbach
2. Two Hungarian Dances	Brahms	9. Poetry and Prose	G. Richter
3. Reverie (String Orchestra)	Bottesini	(String Orchestra)	
4. Selections from Robin Hood	De Koven	10. Waltz, "Kaiser"	Strauss
5. Cornet Solo (Mr. Louis Klepfel)		11. Reminiscences of Tannhauser	Wagner
6. Quartette from Rigoletto (Trombone Obligato, Mr. Ewald Stolz)	Verdi	12. Serenade for Violoncello and Flute (Messrs. Miersch and Schade)	Titl
7. Piano Solo, Polonaise in E Major (Mr. Jacques Friedberger)	Liszt	13. Polka, "La Belle Creole"	N. Franko
		14. March, "Washington Post"	Sousa

Cars on the Rapid Transit Road will leave every 15 minutes, leaving the Power House on the even hours and quarters.

Dinner will be served as usual in The Restaurant.

Admission, afternoon — 25c — *Dancing in the Evening, Admission* — 50c

Policy's Fine Photos

ARTISTIC IN FINISH!
Correct in Style.
112 N. TEJON ST.—Ground Floor.

EMPLOYMENT.

W. L. DAWSON, AGENT.

WANTED.

WANTED.

WANTED.

WANTED.

FOR SALE.

FOR RENT.

TO LOAN.

LOST.

Are You Coming to the World's Fair?

World's Fair Coupon.
THE INTER OCEAN
CHICAGO.
THE WORLD'S FAIR BUREAU,
Rooms 21, Inter-Ocean Building, Chicago.

Whole Wheat Flour!
SEEDS AND PLANTS,
HAY AND GRAIN,
AT THE
Iowa Feed Store,
8 E. Huerfano Street.
ROBERT H. RUSSELL, Prop.

THE BINFORD COAL CO
(Telephone 409)
Office 12½ South Tejon Street.
Try our new grate and furnace coal, "PEERLESS." It is a clean, lasting, high-grade coal, therefore economical.

GOULD'S
Rapid Transit Busses
Are now on for the summer, between Rapid Transit Line and Pike's Peak Depot.
FARE 5 CENTS.

GOSHEN BROS.,
Manufacturers of
Pressed and Common Brick
Contractors in brick work, plastering and cementing. All kinds of building supplies on hand. Jobbing promptly done.
OFFICE 122 NORTH TEJON ST.

Expert Accountant!
HORACE H. MITCHELL,
18 W. Kiowa St.
P. O. Box 822, Colo. Springs.
Books examined, opened and closed.
Highest references.

RIO GRANDE SOUTHERN RAIL ROAD.

The Only Line Through the San Juan.
Opening on the Most Magnificent Scenery in the Rocky Mountains, heretofore inaccessible, and passing through the Famous
Lands of Montezuma Valley,
The Great Agricultural Region of the Dolores River.
This new line brings the tourist within easy ride of the wonderful
HOMES OF THE CLIFF DWELLERS
Through Trains via Ridgway and the Denver and Rio Grande Railroad to and from
Denver, Pueblo and Colorado Springs
for
Telluride, Rico, Dolores, Mancos, Durango, Intermediate Points.
This line, in connection with the Denver and Rio Grande forms a new and attractive
All-Rail "Around the Circle" Trip.
OTTO MEARS, Pres. and Gen'l Mgr. S. K. HOOPER, Gen'l Pass. Agt.

POTTER'S PERIODICAL PILLS.

Prompt and Teary.
A safe, certain relief for suppressed menstruation. Never known to fail. Thousands of prominent ladies use them monthly.
SAFE! SURE! SPEEDY!
Save health, save time, save money, by using a certain, safe harmless product. Sent by mail in a plain wrapper to any address in the world on receipt of price, $2.00.
Write us.
POTTER DRUG CO.,
3123 S. Park Ave., Chicago, Ill.
For Sale by F. E. ROBINSON,
Colorado Springs, Colo.

WM. CLARK, THE FLORIST.

HEADQUARTERS FOR

PLANTS AND CUT FLOWERS.

I am prepared to grade and take care of and sod lots at cemetery.
Telephone 25. *Cor. Platte and Wahsatch.*

TERRIFIC WATER FAMINE IN KANSAS!

The Supply of Package Goods Exhausted.

How do the Republicans, Democrats and Populists improve their lawns and flowers? By purchasing their hose of Burnstead & Co. and sprinkling according to hours.

Our Sprinkling Master has induced His Honor (the man that turns off the water), to make a special permit to all good citizens to purchase their Hose, Sprinklers and Nozzles of

F. S. BUMSTEAD & CO.,
110 N. Tejon St. Plumbers.

COLORADO PAPER BOX MANUFACTORY
Vowler & Pearce, Proprietors.
Largest Box of all Kinds
1541-1553 Blake Street, Denver, Colo.

Ceylon Tea & Coffee Co.
Fine Teas.
Pure Spices.
Fresh Roasted Coffee.
Baking Powder.
Extracts, Etc.
Wholesale and Retail,
26 East Kiowa Street.

WORLD'S FAIR ROOMS In an elegantly furnished residence on Grand Ave., Prairie Ave. Convenient to Fair and car lines. Rates $1 per day. Secure rooms now. No money in advance. Address No. 2732 Prairie Ave., Chicago.

PAGE, NOBLE & COUNTRYMAN,
Civil and Mining Engineers.
U. S. Deputy Mineral Surveyors.
Surveys, Maps, Plans, Examinations and Reports.
P. O. Box 29. 24 Tejon Ave. Cripple Creek, Colo.

H. I. REID,
City Engineer.
Delos Durfee, County Surveyor.
Surveys, subdivisions, maps and all kinds of surveying work.
Office Rooms 24 and 25 Midland Block.

PAUL GERHARDT,
Contractor and Builder
Office 14 S. Nevada Ave. Telephone 223.
COLORADO SPRINGS, COLO.

Canon City & Anthracite COAL,
Wood and Kindling.
C. G. JOHNSON & CO.
Office Opera House Block. Yard East Cucharras street. Telephone 91.

CHINA JIM
Is now in China and has just another shipment of
Silks, Chinaware, Chinese and Japanese Goods
To his place of business
No. 21 Pike's Peak Avenue.

SINTON BROS' DAIRY.
Fresh Milk, Cream,
Skim Milk and Buttermilk.
Delivered daily in Colorado Springs, Colorado City and Manitou. Orders by postal card will receive prompt attention.

F. E. Kelley, President. Geo. De La Vergne, Vice P.
Dave Evans, Cashier.
The Exchange National Bank
CAPITAL, $100,000.
DIRECTORS
F. E. Dow, W. S. Nichols, Geo. De La Vergne, N. O. Johnson, A. M. Holmes, A. C. Lawrence, D. Hanson, E. H. Evans, J. A. Humphrey, Geo. H. Case, A. R. Hornbrook.

W. C. JOHNSTON,
Carpenter and Contractor
Has leased the old Carriage Repository, at No. 214 North Tejon street, for his shop, and is now prepared to do all kinds of Job Work. He will be glad to see his old as well as new patrons.

HAIR DRESSING
Chiropodist and
Manicuring Parlors.
Rooms 34, 35, 36 Exchange Block.
Thirty Years Experience in the Business. Facial Massage, Medicated Shampoo, etc. Ladies are invited to investigate.
Pupils taken and taught in the various branches of the business.
EYE AND EAR.
DR. CHAS. E. WALKER,
Rooms 5 and 6 Exchange Block, DENVER.

...MAPS AND BROOKS.

SUNDAY CHURCH NOTICES.

SUIPHO-SALINE

The Palatable Laxative Water

CURES Constipation, Headache, Biliousness and all Liver Troubles

Bottled only at Excelsior Springs, Mo.

Sold by Briggs & Smith, Druggists, Colo. Springs.

THE GAZETTE.

The Woodland Park hotel is to be opened about June 25.

Next Tuesday is circus day, and Sells & Bentley's show the attraction.

The Colorado Springs Art Society will meet this afternoon at 3 o'clock.

There will be a meeting of the College Hose company at 8 o'clock this evening.

An excursion of twenty-five school teachers left for the East over the Santa Fe last night.

Mr. A. McMorris is at the World's Fair for the summer and will spend the time with relatives.

The Italian laborers who were cut out of Cripple Creek propose to sue the contractor who hired them for loss of time.

There will be religious services held at St. Stephen's Episcopal church, Tejon street, east of Tejon, Sunday at 11 a. m.

Mr. and Mrs. S. Bassett returned on Thursday from an Eastern trip. They will reside at Manitou during the summer.

Two young sporting men were taxed $10 and costs each by the police magistrate yesterday for fast driving on Tejon street.

W. W. McKechnie will sell Spring Chickens at 25c each, Creamery butter, 25c per pound, fresh eggs 12½.

Mrs. J. R. Clarke and son have gone to New York State for a trip to occupy several weeks. They will return by way of the Fair.

There will be a concert at the Keeley Institute to-night for the benefit of the Keeley League and their friends. All are cordially invited.

The Casino opens to-day. There will be the regular afternoon concert. This evening there will be a concert programme and dancing.

Rev. Irwin G. Sprague will preach at the First M. E. church to-morrow morning. There will be no evening service other than the Y. P. S. C. E. at 7 p. m.

St. Stephen's parish of this city has secured recognition by the Diocesan convention of Denver and will hereafter have full privileges with other parishes.

The Presbyterian Brotherhood will hold a devotional service to-morrow morning at 10:15 o'clock in the chapel of the First Presbyterian church. All men are invited.

All delegates to the State Sunday school convention in Denver next week will be required to get certificates from the agent of whom they purchase tickets in order to secure the necessary rebate.

The commencement number of the High school Lever will be issued to-day. It contains the graduating essays which were delivered in the auditorium last evening, and will be on sale at the Chain & Hardy book store.

Mr. Van E. Rouse of this city has been elected superintendent of the Colorado City schools. Mr. Rouse is one of the oldest teachers in El Paso county and will no doubt make a capable and efficient superintendent.

Quite a large number of family and season tickets for the Casino were sold yesterday. The single season tickets are $15. Our Casino is one of the biggest attractions we have and our people cannot afford to let the season be a poor one.

The funeral of Uncle Aaron Bailey occurred yesterday afternoon from his late residence. Rev. Richard Montague conducted the services. There was a large attendance of friends of both races, and the aged negro was shown every evidence of respect.

Young men are reminded of the Memorial service to be held at the rooms of the Y. M. C. A. to-morrow at 4:15 p. m. Brief remarks will be made by several young men of the city and all are cordially invited to be present.

Mr. E. R. Stark states that the drouth which was reported as injuring cattle in this county is confined to a very small section, some miles below the city. The cattle generally have come through the winter in good shape, and the ranchmen have more than an average crop of grass.

It was announced yesterday that the scholarship prize offered to the members of the Senior Greek class of Cutler Academy has been won by Mr. Minor Roberts, the class salutatorian. The prize is $6 in books. Messrs. Worrall Wilson and Frank Woods received honorable mention.

Mr. James Martin of London has been the guest of Mr. Wm. G. Doubleday for several days. Mr. Martin is president of the Great Southern railway of Australia and is a member of many well known corporations in London. He is in the west to investigate several mining properties, and left for Tucson last evening.

The Wilbur Dry Goods company yesterday inaugurated a Friday and Saturday bargain sale. The store was crowded all day and many took advantage of the exceedingly low prices, which are quoted in their advertisement in this paper. The sale will be continued to-day, and those who are looking for "snaps" will do well to see them.

A number of residences at the north end of the town were without water yesterday from 2 to 7 p. m. The superintendent of the water works was powerless to remedy the difficulty owing to the small sized pipe used in that section. He states that there is plenty of water, but not enough pipe to carry it on days when it is largely used.

Yesterday Mr. Jacques Friedberger, the pianist of the Broadmoor company, received word from the Steinway Piano company of New York, that they have shipped one of their grand pianos for his use at the Casino this summer. The company did this voluntarily and bears all the expense. It is a fair indication of how he is regarded in musical circles in the metropolis.

BASE BALL.

At Brooklyn—Brooklyn 7, St. Louis 3.
At New York—New York 8, Pittsburg 5.
At Boston—Boston 6, Cincinnati 1.
At Philadelphia—Philadelphia 13, Louisville 1.
At Washington—Washington 5, Cleveland 11.
At Baltimore—Baltimore 11, Chicago 5.

Weather Indications.

WASHINGTON, June 9.—For Colorado: Fair, warmer in the northern portion, south winds.

BORN.

[illegible] To Mr. and Mrs. John Arquist, No. [illegible] last, a daughter; weight [illegible] a daughter.

BUSINESS LOCALS.

Ten cents a line for first insertion; five cents per line for each subsequent insertion. Advertisements to go in every other day, or on certain days of the week, ten cents per line for each insertion.

HALLETT & BAKER,
Undertakers.
No. 1 Cascade avenue. Telephone No. 16.
Have kept in stock a full line of Caskets and Coffins of every kind and grade.
Cut prices on caskets and coffins.
Fairbanks Scales, undertaking and embalming, first door north of City Hall, on Nevada Ave.

HUYLER'S CANDY.
A Cask to the Person
Who will tell the most or nearest guesses at the number of pounds of Huyler's candy Messrs. Hagler & Co. of New York, as their sole agent for Colorado, will place on the sale of their finest confections, it will be our aim to keep a fresh supply of this most delicious candy. A close guess of the quantity of the candy wanting these finest confections selected. Also White's candies.
Meerschaum tobacco pipes always in stock. We have one of the largest assortments of pipes in Colorado. Also tennis rackets, nets and balls, base balls, bats and masks, dumb bells, Indian clubs, and a line of walking sticks and crops beautiful to look at. Come and see us.
WM. McCANDLISH,
[illegible] North Tejon St.
Successor to Gardner & Co.
Note—This store will hereafter be closed on Sunday.

School for girls and Kindergarten. Miss Mary E. Hatch, and Miss Miss Wickfield, 815 N. Tejon St., reopens Sept. 11, 1893.

[illegible] Fresh baked beans, pies, etc. Woman's Exchange, 121 S. Tejon St.

There has been given to close out the E. T. Wallace Co. stock of harness and harness goods, prices will be made accordingly. This business Sacrifice sale doesn't begin to expire until [illegible]
E. A. COLBURN, Assignee.

William Lennox is prepared to furnish Anthracite coal, at summer price for order given during the month of June only. $5.25 per ton, 2 tons $5.75.

DON'T GO TO THE WORLD'S FAIR
Until you get an accident ticket in the Travelers' Insurance Company from A. L. Lawton. Twenty five cents per day or $6.50 per month for $5,000 accident insurance, $25 weekly indemnity.

Latest assortment of imported and domestic wines and liquors. Tamm & Arcularius.

The screen doors call on Newton Lumber Co.

[illegible] CHATTEL MORTGAGES
Can be made [illegible] by Newton Lumber Co., 112 Pike's Peak Ave.

Full line of fishing machines at Tamm & Arcularius.

[illegible] M. L. McLaughlin, expert horseshoeer of 211 N. Weber st., guarantees satisfaction guaranteed. Corns and [illegible] a specialty.

Tamm & Arcularius carry the largest line of fine imported cigars, chamois skins and pocket articles.

Lawn vases, Ferns and Flower pots at Poffery.

CUT RATES TO ALL POINTS.
G. I. Bartlett & Co., Ticket Brokers, 102 East Pike's Peak avenue.

Tacoma screen doors, common and fancy. NEWTON LUMBER CO.

Tamm & Arcularius carry the best assortment of imported and domestic cigars.

RIO GRANDE
[illegible] 10:45 a. m., 4:32 p. m., 7:24 p. m.

EXPERT PIANO TUNING.
Hext & Williams' music store, 21 N. Tejon st.

All kinds of imported and domestic mineral waters at Tamm & Arcularius.

D. ASHBY, the oldest established jeweler here, carries an up to date repair stock, etc. Special agent for Rogers Bros.' 1847 Knives and Forks; has sold them here for 20 years and knows they are the best.

Fitted accurately. Fine Watch Work.

Chapaness Bazaar
Importers of Choice Collections of
Japanese Goods.
[illegible]

MRS. J. KEISER,
DRESSMAKING
And all kinds of Sewing.
516 Grant Ave., West Colo. Springs.

Mrs. H. A. Adams
Gives Magnetic and Massage Treatments
216 East Kiowa Street.

MRS. F. A. CAMPBELL,
WANTED—To make ladies' wrappers, and house dresses, from $1 up. Party, evening and house dresses a specialty to order. Electric, Magnetic and Spinal Supporting corsets made to measure. Samples can be seen at 28 and 29 Midland Block.

The Famous Gloria Waters,
FOR THE COMPLEXION.
For sale at 128 Midland Block, 102 East Pike's Peak Ave. and 25 South Tejon Street.

130 Louis Langbehn, JEWELER. Pikes Peak Ave.

The Time to Invest.
When stocks are depressed below actual value, an advance must follow.
Buy GOLD STOCKS that are backed by reliable companies.
N. S. GANDY,
Mining Stock Broker
112 Pike's Peak, Colo. Springs.
References Furnished.
Correspondence Solicited.

IF YOU WANT MONEY
In any amount from $10 to $100, on good collateral or open Furniture, Pianos, Carriages, Horses, etc., without delay, call on
J. E. TUTTON,
Room 26, First Nat'l Bank Bl'g.

DO YO LIKE NICE
FURNITURE?
IF SO COME TO OUR MAMMOTH HOUSE FURNISHING ESTABLISHMENT, AT 120 AND 122 SOUTH TEJON STREET.
Remember
WE KEEP ALL KINDS OF FURNITURE AND HOUSE FURNISHINGS, AND SELL ON THE POPULAR
Installment
PLAN, WITH LIBERAL DISCOUNTS FOR CASH. WE EXPECTED SUCCESS FOR OUR PLAN, AND WE ARE NOT DISAPPOINTED, NEITHER ARE THE SHREWD BUYERS.
THE
LENNOX FURNITURE COMPANY.
120-122 South Tejon St.

FOR SALE.
50x140 feet, 4 houses, corner Tejon and Costilla, $4,200.
50x140 feet, 6 room house, corner Cucharras and Walnut sts., $3,000.
4-room brick, Cache la Poudre St., $800.
Lot on S. Tejon near street car barn, 50x130, $800.
Some good mining properties in Requa gulch Cripple Creek for sale.

Money to Loan.
WILLIAMSON,
10½ S. Tejon St.
Telephone 218.

C. P. BENNETT,
Real Estate and Loans,
104 Pike's Peak Ave.

The amount you want to
BORROW.
The property you wish to
BUY.
LAWN TENNIS
Hammocks, Croquet,
Furnishing Goods,
Views, View Books,
Native Jewelry,
Stationery.
W. M. SWAIN,
5 Pike's Peak Avenue.

A Complete Stock
Of Indian curios, Navajo blankets, bound books, paper novels, stationery, Rocky Mountain views, blank books, office supplies, magazines, periodicals, base balls, hammocks, inks, pocket books, cards and everything in season at the right prices, at
The Postoffice Book Store,
30 South Tejon St.

$1,700
Buys a Good Business Lot
On Bennett Avenue,
Cripple Creek.
OFFERS:
116 Bennett Avenue, Cripple Creek.
11 Pike's Peak Ave., Colorado Springs.
TUTT & PENROSE.

WM. LENNOX,
COAL
AND
Freight Transfer.
Telephone 15. 131 W. Vermijo Ave.
Uptown Office 106 Pike's Peak Avenue.

THE LATEST STYLES IN STATIONERY
Have just been Received at the
College Book Store.
Also the very latest in Dinner Cards and Invitations.
We also carry in stock the largest variety of Blank Books, Memorandums and office supplies to be found in the state, also Colorado Views both plain and colored.
COLLEGE BOOK STORE,
Opposite the Postoffice.
Q. J. WELLINGTON, Prop.

Attention, Investors!
Special Sale, for short time only, at a sacrifice, an elegant home on North Cascade Avenue, an 8-room house, hot and cold water, bath, etc., laundry house and good large barn, lot 100x190 feet, well located. Only small cash payment required, balance on time to suit purchaser at 6 per cent. interest.
BASSETT & FITZPATRICK,
Real Estate and Stock Brokers.
25 North Tejon Street.
Telephone 244.

Dress Goods Bargains!
ON SATURDAY we will offer our full assortment of French Satines at 25 cents, former price 35; full assortment French Challies 50c; former price 65c.
We have the largest assortment of Wash Dress Goods to be found in Colorado Springs.
Remnants of Dress Goods in Wool and Wash Goods in fact, all remnants on our remnant counter at a discount of 50 per cent.
We have a large and attractive assortment of Linoleums, Carpets, Rugs and Draperies.
GIDDINGS BROS. & BINI.
21 South Tejon Street.

THE WILBUR DRY GOODS CO.
Friday, June 9th, we shall begin a series of FRIDAY BARGAIN SALES to which every department will contribute. Heretofore we have usually given our special sales on Saturday, and in consequence will include Saturday in this our INAUGURAL FRIDAY BARGAIN SALE.
If you knew that somewhere in Colorado Springs there was a SILVER DOLLAR which you could have for the picking up, how far would you go to get it? A dollar saved is just as good as a dollar picked up. Our FRIDAY BARGAIN Sales will be the greatest dollar saving institution in Colorado Springs.

Here They Are:
1c. One lot of Ribbons, assorted colors and widths, 1c per yard.
5c. 5 pieces Checked Ginghams, good quality, at 5c per yard.
5c. 10 doz. Ladies' Jersey Vests, 5c each; only two will be sold to one customer.
5c. 50 gross Silk Dress Buttons, full assortment of colors, 5c per dozen.
5c. 25 doz. Ladies' 4 ply Linen Collars, at 5c each, Friday and Saturday.
5c. 3 pieces all Linen Crash at 5c per yard, Friday and Saturday.
7c. 2 pieces Outing Flannel at 7c per yard.
8c. 10 pieces [illegible] in Satteen at 8c, Friday and Saturday.
13c. 5 doz. 45 in. Turkish Towels, our price Friday and Saturday, 13c.
14c. 5 pieces 5-4 Table Oil Cloth will go for 14c per yard.
19c. 5 doz. Ladies' Fast Black Hose, 25c quality; will be sold during this sale at 19c per pair.
19c. 15 pieces French Gingham, our regular 35c quality, will be closed at 19c per yard.
23c. 3 pieces Turkey Red Table Damask, good patterns, at 23c per yard.
25c. 2 pieces Cream Table Damask at 25c per yard, worth double the price.
39c. 1 piece light grey all wool Camel's Hair Serge, 40 in. wide at 39c per yard.
46c. 1 piece 38 in. all wool black Storm Serge at 46c.
46c. 1 piece brown all wool Henrietta, 40 in. wide at 46c.
53c. 1 piece black all wool Cashmere Henrietta at 53c.
65c. 10 doz. regular $1.25 Biarritz Gloves, every pair fitted and warranted, 65c per pair.
97c. 3 doz. Bates' Crochet Quilts at 97c each.
$1.85 3 doz. Ladies' Trimmed Hats, your choice at this sale for $1.85 each.
The prices quoted above are for
Friday and Saturday Only,
June 9th and 10th.
THE WILBUR DRY GOODS CO.
22 South Tejon Street.

THE GREEN-SMITH CO. JEWELERS & SILVERSMITHS DENVER
WE CARRY THE ONLY
Exclusively First Class
LINE OF
SILVERWARE
In the West.
We handle nothing cheap in our line.
The Green-Smith Co.,
WHOLESALE AND RETAIL.
713-715 Sixteenth Street,
DENVER.
A SPECIAL RUN
ON ALL
QUADRUPLE PLATED
Silverware
FOR ONE WEEK.
Call and Get Prices.
Woodworth, Smith & Randall,
29 North Tejon Street.

CITY MARKET.
If you want choice Corn-fed
Beef or Mutton,
Spring Lamb,
Broilers,
GAME AND POULTRY,
Vegetables of all Kinds,
CALL AT
14 South Tejon St., or Telephone 67.
STARK & SINEY, Props.

MME. HELEN MAIGILLE,
Graduate [illegible]
VOICE CULTURE
AND THE
[illegible]
612 North Tejon Street.

PIANOS, ORGANS, SEWING MACHINES
For Sale, Rent, Exchange and Repairing.
Sheet Music and Musical Instruments of all kinds at lowest prices.

Hext & Williams, 21 N. Tejon St.

MATTHEW KENNICL
NO. 5 NORTH TEJON STREET
FOR RENT FURNISHED—
That very desirably-located property known as "Wo corner of Pike's Peak Avenue and Weber Street. location in the city for a first class Boarding House. Rooms, good closets, bath and every modern conv Low rent to good party.
House 3 rooms, fully furnished, $10.

SPECIAL OFFERING THIS WE
Will put on our Bargain Counter to-day a lo
This Season's Dress Trimmings
AT
HALF PRICE
A great variety of styles in desirable
at Half Price.
N. O. JOHNSON & SON
Dry Goods, Carpets and Window Draperies.

TRY
THE UTE PASS BEST
PURE PAINT
FOR SALE BY
THE NEWTON LUMBER CO.

Dividend Payers
Dividend-paying stocks are nice things to have in city, and dividend-paying real estate is also good, for it value and fluctuates but little. Money earning 10 per if the proceeds are invested in the same ratio, doubl seven years, and real estate that produces 10 per ce price is as safe as any investment that can be found.
For $3625 we offer a property with new building leased at $420 per year. Besides paying a big incom creasing in value.
We offer an improved business property in the be business quarter that is leased for a term of years, a ing more than 10 per cent. It is worthy the inves anyone wanting a fixed income.
REMINGTON BROTHERS
Telephone 207. 25 South

One Item Only
From a large stock of Shoes.
We Quote a
Man's Russia Calf Blucher Shoe on the Piccadilly or wide-toe last, dark or light shade; widths from D to EE; sizes 5½ to 11; price $3.00.
The Broadhurst & Barnett Shoe
Retailers of Medium and High Grade Shoe
919 SIXTEENTH ST. DENVER.

NEW AND REVISED
Loans and Real Est
104 Pike's Peak Avenue.

The Home Mar
Furnishes goods at prices that compete with any in the carry the most complete line of Stationery and Bound B city, and guarantee all prices.
Dr. Ely's books for Summer School course now on sa Agents for the "Fountain Mucilage Holder," which perfect thing of the kind in use.
THE CONSOLIDATED STATIONER
11 South Tejon St.

FURNITURE HOUS
131 South Tejon Street.
OPPOSITE THE ALAMO
[illegible] the best grade for Colorado, climate manufactured, and [illegible] THE BEST [illegible] Come and see us before you buy.
We have a full line of Cook Stoves, Ranges, Gasoline Stoves, Refri CHEAP. Renting and Hearing Carpets a specialty.
M. JOHNSO

ESTABLISHED 1872
El Paso County B
Capital Paid In $100,0
Surplus 20,0
Transacts a general banking business. Drafts drawn on the principal cities States and Europe.
WM. S. JACKSON, Cashier. J. H. BARLOW, As
Members of the Firm: Wm. S. Jackson, C. H. White, J. H.

Part First. | COLORADO SPRINGS GAZETTE. | Pages 1-4.

NUMBER 4748. COLORADO SPRINGS, COLO., SUNDAY, JUNE 11, 1893. PRICE FIVE CENTS.

TALKING IT OVER.

Members of the School Board Discuss the Finances

STATEMENT ALMOST READY

Treasurer Mr. Humphrey Tell Where the Money has Been Spent—What Mr. Bradfield and Mr. Dunbar Think of the Situation

NATIONAL BUSINESS

Commercial Events Transpired This Week Review of the Week's Business from Wall Street Standpoint—Bradstreet's Report

BETTER TRADE BALANCES.

GLEE CLUB BANQUET

A FINANCIAL REVIEW.

Events of the Week as Seen From the Bear Pit.

RAY RESTORED.

The Teachers' Insurance Annuity Association Has Him on the Board.

COLORADO'S AGENT AT THE FAIR

This City's Proportion of the Necessary Funds is Almost Raised.

A NEW RULING

Pension Procedure Again Modified by the Department.

THE WORLD'S FAIR

The Dutch Princess Again Visits the Exposition.

COMMERCIAL TRAVELERS' DAY.

THE CABLE LETTER.

Prospect of Home Rule Under Gladstone's Fresh Lease of Life.

The Austin Regatta

Victims of the Riot.

Overland Park Races

Glenwood's New Hotel.

A Village Burned.

Weather Indications.

BASE BALL.

FAIRLEY BROS.

Are receiving new goods daily, new Furniture specialties and latest novelties out. New line of Glassware and Dinner Sets, new and elegant Toilet Sets. Meanwhile the "overstock sale" of heavy staples goes on at from 25 to 50 per cent discount.

OTHER REASONS

Why you Should Insure in The

PROVIDENT LIFE & TRUST CO.

OF PHILADELPHIA

It is a mutual company, and has besides the legal reserve and a large surplus, the additional protection of $1,000,000 capital stock on which the policy holders pay no interest.

Its charter provides for the continuance of the present and past wise and conservative management.

It will under all circumstances deal fairly with you.

Watch this space for further reasons!

WM C. ALLEN, Gen'l Agent.

Room 59, Hagerman Block.

J. J. HAGERMAN, President. IRVING HOWBERT, Vice President
J. A. HAYES, Cashier. A. SUTTON, Ass't. Cashier.

FIRST NATIONAL BANK,

COLORADO SPRINGS, COLO.

Capital, - - - - - $100,000.
Surplus, - - - - - $100,000.

Buys and Sells Foreign and Domestic Exchange and Does a General Banking Business.

DIRECTORS:

E. J. EATON, J. J. HAGERMAN, B. F. CROWELL,
LOUIS R. EHRICH, IRVING HOWBERT, J. A. HAYES.

W. H. Leonard. Wm. G. Doubleday. Alfred F. Rope.

LEONARD, DOUBLEDAY & ROPE,

Mining Stocks and Investments.

P. O. Box 464 - - - Telephone 209.
17 1-2 North Tejon St., Colorado Springs, Colo

EDWARD C. FLETCHER. WM. M. HARRIOTT.

FOR SALE!

An elegant home on North Cascade Avenue 8 rooms, hot and cold water, two bath rooms, etc.; large stable and fine lawn.

FLETCHER & HARRIOTT,

El Paso Block. Telephone 148.

Real Estate and Stock Brokers.

H. T. O'BRIEN,

Manufacturer of and Wholesale and Retail Dealer in

Light and Heavy Harness, Saddles

Trunks and Sample Cases made to order. Old Trunks taken in exchange for new ones. Repairing of all kinds promptly attended to.

Telephone 75. 18 South Tejon St. Colorado Springs, Colo.

REMOVED

We have removed to our new and elegant quarters at No. 32 N. Tejon street (ground floor).

ALFRED FREEMAN,

Artist in Photography.

CHAS. F. WATKINS

Saddle Horse Livery.

Horses sold on commission.

East of Ex. 2d Ave's Pal. Im. Colorado Springs.

Telephone 229.

SOLE AGENT FOR

HUYLER'S CANDY

For Colorado Springs and Manitou. Fresh Goods.

ALSO WHITMAN'S CANDIES

Finest Cigars, Tobaccos and Pipes, Tennis and Base Ball Goods, Etc.

Wm. McCandlish, 27 N. Tejon St.

(Successor to Gardner & Co.)

COLORADO SPRINGS

Steam Laundry!

W. H. METZ, PROP.

Only experienced workmen are employed and everything is guaranteed.

We make a specialty of washing blankets and lace curtains. We make them look like new.

122 Cuchevras St. Opp. South Park

THOS. GOUGH,

Leader in Candies and Confectionery

109 South Tejon St.

BUSINESS MEN'S DINNER

Daily from 11 to 2.

Ice Cream six different flavors Ice Cream

Special orders filled and delivered on short notice. Special rates to parties.

A Full Line of Cakes!

The best assortment in the city. Fresh every day.

DAIRY IN CONNECTION.

Branch Store 17½ N. Tejon St

THE GAZETTE.

PUBLISHED BY
THE GAZETTE PRINTING CO.

DAILY—IN ADVANCE.
Per annum..... $6.00 | Six months..... $3.00
Two months..... $1.00 | One month..... $0.50

WEEKLY—IN ADVANCE.
Per annum..... $1.25 | Six months..... $0.75
Three months..... 50

ADVERTISING
Rates made known on application to the office.

JOB WORK
[illegible] equal to the [illegible] west of the Missouri river.

All persons having advertisements in the Paper and desiring them discontinued will please leave it known at the business office, where they will be properly attended to. We cannot hold ourselves responsible for advertisements unless the order is on the proper business office form. No claims will be allowed against employes of the GAZETTE to collect any of our accounts.

All advertisements for the WEEKLY GAZETTE must be in on Monday, and for the DAILY GAZETTE not later than 10 o'clock a. m. of the day of insertion.

H. A. RISLEY, Manager.
WILLIAM ALEXANDER PLATT, Editor.

Are You Going to the Fair?

The Gazette offers FREE to every subscriber paying in advance

The Illustrated World's Fair and Chicago Guide

An excellent description of buildings and grounds, with full statistics and good illustrations. Full lists of hotels and boarding houses, Chicago directory, and leading points of interest in Chicago. An invaluable companion to a visit to the Fair.

Do You Stay at Home?

The Gazette offers:

The New York Weekly Tribune

For one year to all quarter-yearly subscribers paying monthly in advance 60c.

A Handsome Mail Box

With each subscription paid monthly in advance, with 50c additional. This box is made of [illegible], strongly hinged, and is fitted with a substantial brass padlock. It can easily be attached to fence or post.

Subscriptions.

The Daily Gazette is delivered every morning, except Monday, in Colorado Springs, Colorado City and Manitou by carrier for 50c per month, if paid in advance, or 60c if collected at end of month. Mail subscriptions 50c per month or $6 per year, invariably in advance.

THE GAZETTE PRINTING CO.
Colorado Springs.

SCHOOL FINANCES AGAIN.

The publication of the article in yesterday's GAZETTE concerning the finances of the board of education seems to have caused some surprise in the Board, as well as among our readers generally. Elsewhere in to-day's paper we give the statements of several members of the Board. They contradict substantially everything that was said in our columns yesterday. The High School, complete, has cost, it appears, about $100,000. There has been spent on other school buildings, and for free text books, about $[illegible],000. No exact statement is made of the Board's present indebtedness, but it is over, rather than under, the figures given yesterday—$[illegible],000 to $[illegible],000.

As stated in yesterday's article, the Finance committee of the Board is preparing a statement, and it will probably be ready sooner than it would have been if our statement had not been made. As to Mr. Humphrey's denial that the bank had refused to cash warrants, it was not stated in THE GAZETTE that there has been any such refusal. The statement was that the bank did not care to carry the warrants any longer, and our authority for that statement is Mr. Humphrey himself, who at least intimated as much at the last open meeting of the Board on Tuesday.

We are pleased that the members of the Board, and the public in general, are so much interested in the matter, and that so full a statement has been made by President Hemenway of the financial position of the Board. We await with great interest the full report of the committee.

COLORADO COLLEGE.

This week is especially the College week. For the next four days there will be exercises of interest in connection with the close of the college year, and as usual THE GAZETTE will give the fullest and best report of the entire proceedings. On Tuesday morning we shall print the only full and authentic report of President Slocum's Baccalaureate sermon, and orders for copies of it should be sent in to-morrow.

The exercises of the week will derive especial and peculiar interest from the laying of the corner stone of the new Coburn Library, the first building to be erected on the extensive campus which one day will be filled with splendid structures devoted to the various needs of the expanding institution. A good library is in fact the first thing college, and we are glad that Colorado College is so soon to be amply equipped in this respect.

The people of Colorado Springs are proud to have such an institution in their city. Under the able and progressive management of President Slocum, it is making [illegible]. The quality of its work has always been excellent, and compares favorably with that done at the best Eastern colleges. We know that the attendance at the exercises of the week, beginning this morning, will demonstrate the great interest and cordial feeling of our people toward the College and all connected with it.

CROW AGAIN.

Unless the local authorities at Chicago decide to take the risk of disobeying the injunction of a United States court, the World's Fair will be closed to the public to-day. Application was made for a supersedeas, which would have allowed the Fair to remain open pending the decision by the full bench of the Supreme Court on the appeal which was taken from the decision by which the injunction was granted, but the supersedeas was refused, and the injunction holds good until or unless it is dissolved by the full bench.

This question ought to have been settled long ago, before the Fair was opened at all, and in fact everybody supposed that it was settled when the Congressional appropriation was accepted, with its Sunday closing condition. But the Chicago people are bound to have the Fair open on Sundays, if possible, and so they have reopened the question, and caused a great deal of trouble to all parties concerned.

The time and place for hearing the appeal from the injunction granted by Justice Woods will be set by Chief Justice Fuller. In view of the very important interests involved, the question should be [illegible] possible, and the Chief Justice will probably name an early day for the hearing. Whatever the decision may be, we may be sure it will be just. Meantime the order of the Court should be loyally obeyed, and the Exposition should be closed on the first day of the week.

COAL IN SUMMER.

If Colorado is to have an agent at the World's Fair, as the special representative of the Boards of Trade of the State, the money necessary must be subscribed at once. The Committee is to meet on Thursday next, and if by that time the money is not raised there will be no agent appointed.

This idea originated here in Colorado Springs, and this city should make up the greater part of the amount necessary to make up the amount required. Denver has responded already, and subscribed her share. By to-morrow noon this city should have its [illegible].

The Chamber of Commerce is heartily in favor of the plan, and a subscription paper, under its authorization, is being circulated by Captain De Courcey, who has taken an active interest in the matter from the beginning and about three-fourths of the amount necessary has already been secured. Those who have not yet subscribed should do so if possible, and as soon as possible. If the plan is carried out it will benefit this city in many ways. More people will come here, more money will be spent here, more transient visitors will be turned into permanent residents. The plan is a good one and ought to succeed. The money should be raised to-morrow, and we hope to be able to announce in Tuesday's GAZETTE that it has been raised.

BROADMOOR IS OPEN.

Few cities in this country are so fortunate as to possess a high-class place of amusement and recreation, where, for a small sum, the finest music may be enjoyed amid most beautiful surroundings. In Broadmoor the people of Colorado Springs have the finest resort of this kind in America, and they certainly appreciate its advantages.

[illegible] was a treat to all lovers of music, and it is evident that the management has succeeded in obtaining for this season a [illegible] orchestra containing an extraordinary proportion of gifted and skillful solo performers. In fact no effort has been spared to make this the most successful season Broadmoor has [illegible] no doubt that the people of the city will respond promptly and cordially to the efforts of the management.

THAT COWBOY RACE.

The President of the American Society for the Prevention of Cruelty to Animals has done simply his duty in taking measures to stop the proposed cowboy race from Chadron to Chicago. Such a race is cruel to both animals and men. It is entirely unnecessary, it does nobody any good, it is a gambling scheme, and it is against the law of the [illegible] State through which the race was proposed to run.

Not long ago there was a mooted at similar race between Berlin and Vienna, ridden by a number of army officers. Many good horses were either killed outright or ruined, and no good was accomplished that we know of. The proposed cowboy race would be if possible even more useless and quite as cruel.

Secretary Gresham is said to be very much annoyed at the premature publication of the text of the Hawaiian treaty. He proposes to find out who the rascal was that stole it and gave it to the papers. This settles one fact, and that is that the text of the treaty as published was correct. So far as we can see no harm has been done, and much good, by the publication. Keeping things of that sort quiet is not generally good policy.

So far as can be learned, the collapse of the old Ford's theater building in Washington [illegible] lessees. The idea of allowing nearly 500 people to remain in any building while its foundation walls were undermined is dreadful. No warning seems to have been given of the alterations going on in the cellar. It ought not to be very difficult to fix the responsibility.

The attention of the City Fathers is respectfully called to the fact that water would not run on the second floor of the houses north of Cache la Poudre street on Friday afternoon, and that no ditch water seems to be available for that part of the city.

One Commencement week is over, another is just beginning. There is no lack of entertainments in these days, and the large audiences show that people duly appreciate the efforts of students in school and college.

Gate Fields at the Fair.

The men of that Directory have builded even better than they knew. In the presence of their beautiful dream city I stand with reverence and thank God for the rhythm of its "frozen music." This was architecture, called by a woman—Mme de Stael—and now I, another woman, dare to say that were [illegible] in Paris of the symphony in white, created by the best architects in the United States, the melodious spectacle would be worth a journey round the world. There never was its peer. We shall not look upon its like again. From it will date the era of a new architecture for [illegible] and make this Republic literally the home of art.

But architecture is only the beginning of the greatness of World's Fairs. So impressed am I by its magnitude as to have determined to edit my review from Jackson Park and shall weekly bid the nation come to gaze upon a miracle.

Come one, come all. You cannot come too soon or stay too long. Whoever tells you that the Fair is not ready, has about as much appreciation of its wonders as an ant has of differential calculus. I do not expect to see one thousandth part of the Exposition if I remain all summer. Americans who go to Europe this season show as little patriotism as appreciation of this exposition of the brains of all nations that well nigh appalls by its magnitude.

Jules Verne journeyed round the world in eighty days. Come to the World's Fair and the Dude. You can put a girdle round the earth in forty minutes and then sit down to choose the country in which you will spend the rest of your days. Hail Field's Washington.

Our Educational Exhibit.

Colorado, one of the youngest States, but most progressive in her educational institutions, has a large exhibit of school and college work, which is on the whole elegant and artistic, as well illustrated through photographs and by a model of the finest schoolhouse, and the new High school just erected in Colorado Springs. Great institutions, the manual training schools of St. Louis, Chicago, Toledo, Baltimore, the Jewish manual training school of Chicago, and the New York trade schools have a wealth of material [illegible] the work of these educational institutions which is so little appreciated because not known and not understood. There is here an object lesson demonstration that cannot fail to convince the most skeptical as to the value of manual training in the curriculums of our public schools. Chicago Inter Ocean.

Something should be done very speedily to advertise the State at the World's Fair, with special reference to an increase in the tourist travel. This work should not be delayed until the summer is half gone. The agent to represent the State Boards of Trade should be on the ground now, for the tourist season has already begun, and the longer he delays upon the threshold of his duties he will have to do a rapid business to accomplish anything. A capable man should be selected for the office as soon as practicable.—Denver Republican.

THE FLEETING SHOW.

Stories and timely items picked up on the Street.

A New York artist has discovered something new in shading effects and it is so simple that anyone can try it. Take a photograph [illegible] and place it on a piece of white paper under a strong light and then trace the outline of the shadow. In every case it will produce an outline for the profile of a human face. All that is necessary is a few touches of the pencil and an endless variety of faces can be produced. Try it.

A gentleman was exhibiting a piece of ore on the street the other day. A friend remarked, "I suppose you are in pay mineral." "No sir," was the reply, "I am in litigation."

People in general have very little idea of the many amusing things that arise in a postoffice—also some very trying ones. I wonder that so much mail reaches its proper destination as does, considering the carelessness and the stupidity of the public. The mailing clerk at one postoffice found a letter addressed as follows the other day:

"Roll, roll on and at a rapid rate,
To Nebraska county, in Kansas state,
In Baileyville let me be
Till A. C. Gow—takes me away."

Our city is about to be visited by a distinguished artist and no doubt art and social circles will be on the qui vive until his arrival. A letter, unsigned, reached my desk this week addressed, "Care the New Paper, Colorado Springs, Colo." It contained the following, evidently intended for publication, and I take pleasure in presenting it to the reading public:

"BUTTE CITY, MONTANA, May 26, 1893.

"Malchi Smith, the colored artist will leve Butte Montana the 2[illegible] for the yellow Stone park and catch sum fine scans and then on the 12 June will be leve at the springs to put sum of the fine scens thae we have heare of Colo thes pese of worke that this Boy dos will goe to France Malchi Smith is only a boy and he have never taken a leson in his life when he is at home Wichita kans."

[illegible] had so little to say regarding James L. Murdock, the veteran actor, who died in Philadelphia lately. There was an [illegible] ness. Had Murdock died thirty years ago we of a younger generation would have been taught to reverence his name in the same category with Macready, Forrest and the elder Booth. Murdock in his time was considered the equal of any of these in many respects. Undoubtedly he was a much more finished actor than any of his great contemporaries. The last appearance of the veteran actor was in a blaze of glory such as few actors can ever know. It was at the Dramatic festival in Cincinnati ten years ago. Murdock played Hamlet, John McCullough was the Ghost, Edwin Booth played Laertes, Lawrence Barret was the King, Modjeska played Ophelia, Clara Morris was the Queen, and the remainder of the cast was made up of lesser lights, but the best talent the country knew. The veteran managed to get through the night but was completely exhausted. It was a nephew of Murdock, and his favorite pupil, who was killed in the Brooklyn theater fire years ago, where Kate Claxton made her reputation.

In the report of the congress of women preachers held in Chicago last week I [illegible] Bartlett of Kalamazoo, Mich. I remember her as a school girl, and brilliant scholar too. In a large mixed class she held the honors of her college, and has since maintained them. She studied with the object of becoming a dramatic reader, and had great ability, but unfortunately she was injured in the spine in a railroad accident. For years it was doubtful whether she would ever walk, but she partially recovered. As the career of her first choice was closed to her she began to study for the ministry and is meeting with a great success.

A group of mining brokers were conversing the other day in the Bank block when one spoke up and said: "Well, sir, do you know that run on the Peoples bank in Denver scared me the other day and I began to wonder what would happen if there was a run on any of the banks in this city. Now I keep my account at the First National and I looked at my balance and found I had just $1.31 to my credit in that institution. So I went along and I saw Sutton. Sutton, says I, 'is your bank all right? I have quite a balance here.' Well, sir, Sutton he just took me by the arm and led me into that back room of his and there were several cords of gold, silver and greenbacks stacked up there. 'Well, sir, I didn't say another words but my account is there yet, it is the rock, sir.'"

Uncle Bailey used to get off some pretty bright sayings. Almost the last time I talked with him he asked me a conundrum. Said he, "I have seen something that God has not seen. Now what is it?" I gave it up and he said, "I have seen my equal and God never did."

A gentleman riding in the street cars the other day got off a pretty good thing on our late cold spring. He said to his companion, "I have been here thirteen months, just part of one winter."

[illegible] Manitou Junction has recently issued a map showing the points of interest in the Pike's Peak region, as all roads lead to Rome so do all the attractions center around Manitou according to the map. It was suggested by a stranger, looking at the aforesaid map, that it would be a good scheme for someone to start a town over to the east of Manitou where all the railroads seem to come together.

There is an [illegible] firm somewhere in the East that prints memorial cards. They keep press clippings of all deaths, and immediately send a sample card to the friends in the hope of an order. A friend of mine was thrown from a horse recently, and the first accounts that reached the press declared the accident must result fatally. Fortunately the accounts were exaggerated and my friend was only badly bruised. Lately, however, a sample card has reached his family. It is in black with gold letters and has a beautiful little verse of the machine kind of poetry, like,

"Little Sebastine's gone to Heaven;
Put aside his little shoes,
Johnnie had just turned eleven,
As the feathers he'll never use."

I do not know that I ever heard of [illegible] must pay the firm or they could not keep it up.

MANITOU NOTES.

The familiar burro brigade is about again.

Captain W. F. Tillotts and niece are registered at the Cliff.

Robert Day and wife of Topeka are guests at the Barker.

D. W. and J. M. Fly of Memphis are at the Barker for a few days.

John W. Walters is again at his place as clerk at the Grand View.

Mr. Geo. W. Bacon and family of Denver are guests at the Grand View.

Dr. Henry C. Mabie and wife of Boston are registered at the Barker.

Mrs. J. Junkermann and daughter of Wichita, Kan., are guests at the Graham house.

Mr. W. B. Ware and wife of Philadelphia are now stopping at the Manitou house.

The old-time crowds are beginning to be seen around the soda springs in the evenings.

Mr. J. H. Johnson and wife of New York are among the dwellers at the Cliff.

"A merry pack we go on the trip to any part of the city," is what the posters say.

Mr. S. Bassett and wife of Colorado Springs have taken rooms at the Cliff for the summer.

Edwin M. Skinner and wife of Chicago have taken apartments at the Cliff for a protracted stay.

Quite a large party from the Cliff attended the opening of the Broadmoor Casino last evening.

Baron Bohlen, Halbach, Baron Egloffstein and Count Lippe, all of Germany, are stopping at the Manitou house.

Dr. H. Wallace and family of Phillipsburg are guests at the Morris. Mr. Wallace is surgeon for the Rock Island.

H. Mansko and wife of Germany are now at the Barker. Mr. Mansko has a cement exhibit at the World's Fair.

Mr. R. M. Graham of Pennsylvania is a guest at the Graham. Mr. Graham is looking over the coal fields of the West.

The Navajo has shown a great increase in the number of registrations. It is very popular as a moderate priced house.

A party of Germans, a dozen strong, made a few days stop at the Barker. They are viewing the scenery of the Rockies.

The plunge in the Manitou Mineral Water company's bath house opened yesterday. The admission to the bath will be 50 cents.

Mrs. Davis of Colorado Springs was thrown from a carriage and seriously injured in Ute Pass. She is under charge of Dr. Creighton.

Mr. W. O. Garrison and wife of St. Louis are again at the Cliff to spend several weeks. This is their fourth summer in Manitou.

Hackmen are being arrested and fined every day almost for violating town ordinances. The fines are paid and appeals taken in every case.

More than usual care has been exercised in making the streets cleaner, the parks greener and the drives more beautiful than ever before.

Mr. H. C. Broadhead and R. Savage Broadhead from Pennsylvania are at the Barker. These gentlemen are looking over the coal fields of Colorado.

The foreign tongues are largely heard in all the hotels now. The German seems to predominate. The attraction at the "White City" at Chicago is the cause of it all.

Mr. Wm. Flynn and J. G. Cushing of Dubuque, Ia., are at the Sunny Side. They came through on the train but will return to Dubuque on their bicycles.

Mr. C. P. Wagner of the Wagner-A. Co. live stock commission company of Chicago, has taken rooms at the Morris house for a stay of some weeks, to recuperate.

Mr. J. G. Heron has leased the St. Elmo hotel for three years. Mr. Heron was proprietor of the Manhattan hotel in New York. The rates of the St. Elmo under the new management are from $1.50 to $2.50 per day.

A party of fifty three Germans in charge of L. Stangen registered at the Cliff on Wednesday and leave for the West this afternoon. Mr. Stangen has in charge forty [illegible] all from Germany and all will come to Manitou.

Rev. A. O. Downs and family have returned from their trip to the World's Fair. Mr. Downs says there is much of the exhibit not yet in place, that accommodations are good and prices reasonable; that Jackson park is about the size of the plat of Colorado Springs and that the geography of it is rather hard to learn.

The Palmer house will open [illegible] the 15th. It has been repainted, repaired and thoroughly renovated throughout, until it has the appearance of a new hotel. It will not only maintain its present reputation but will endeavor to attain a higher standard if possible. Mr. Fullerton is a most capable and a very popular hotel man.

Mr. A. P. Harsch, proprietor of the Iron Springs hotel, contemplates opening about June 20. Mr. Harsch has had quite a large experience in some of the leading hotels in the country. He was connected with the Hollenden of Cleveland for two years. He anticipates an excellent trade this summer as the indications are all in that direction. The World's Fair will make the transient trade unusually good.

Highest of all in Leavening Power.—Latest U. S. Gov't Report.

Royal Baking Powder

ABSOLUTELY PURE

R. DOUGLAS CROCKERY CO.

$2.75 per Dozen.

This has reference to one dozen Rogers Triple-Steel Table Knives of which we are now selling great quantities. Regular price $4.50 per dozen. Send in your orders early to Mail Order department.

High-Class Tailoring
ON THE SPOT.

An elegant line of Imported Suitings in stock. Finest assortment of Fine Woolens ever shown in the city. Come and see them ere before placing your orders.

AULD BROS.

OLD REPUTE!

[illegible] IN THE

Gazette Building.

Also a few Single Rooms, all modern conveniences.

APPLY AT BUSINESS OFFICE OF HENRY LEB. WILLS & CO.

DICKENS' PIKE'S PEAK CURIOSITY SHOP.
Cor. Tejon and Kiowa Sts.

Will show you this week the [illegible] Opals ever in the city, both in Gold and Silver, and Australian and Mexican Opals ever in the city. Prices as Usual the Lowest. Item Stone Free with each Purchase.

THE ROBERTSON & DOLL CARRIAGE CO

90 Different Styles on the Floor.

Remington and Western Wheel Works Bicycles.

Arapahoe and 14th Streets,
P. O. Box 489. Denver, Colo.

OMNIBUS AND CARRIAGE LINE.

CRUMLEY BROS.,

COLORADO SPRINGS.

TERRIFIC WATER FAMINE IN KANSAS!

The Supply of Package Goods Exhausted.

Our Sparkling Mineral Water [illegible] Springs and Navajo [illegible] Springs.

E. S. BUMSTEAD & CO.,
110 N. Tejon St. Plumbers.

COLORADO PAPER BOX MANUFACTORY

Paper Boxes of all Kinds

1511-1513 Blake Street.

Cyclone Tea & Coffee Co.

Wholesale and Retail.

26 East Kiowa Street.

"PLAIN AS A PIKE'S PEAK"

Are the explanations we make

When selling Pianos.

As you know probably but little of the mechanism of a piano or the relation of one part to another

We Will Enlighten You

It is a pleasure to us and a benefit to you.

We Also Sell Organs.

THE KNIGHT-CAMPBELL MUSIC CO.

16th and California Streets, Denver

HUGHES & KEITH

Plumbing and Chandelier Co.

STATE AGENTS FOR
The Mitchell Vance Co., N. Y.,
Manufacturers of

ARTISTIC
Electroliers,
Gas and
Combination
FIXTURES
Rich Art Metal Goods,

FINE PLUMBING.
Solid Porcelain and Porcelain-Lined Baths; latest improved Water Closets, Lavatories, Etc.

Hot Water and Steam Heating.

1641-1647 CALIFORNIA ST.,
Denver Colo.

Special Sale!

NEW LOT OF

LACE CURTAINS

AT

Cox's Cash Store

That will be sold very cheap for a few days.

Also a nice line of Dress Goods in Wool and Cotton that will be sold at a discount. All new and late styles.

117 South Tejon St.

Pharmacy Mining company, Colorado Springs, Colo. Dividend No. 2.—The Board of Directors has declared a dividend of one cent per share, payable on the 10th, 1893, to stockholders of record at close of June 10th, 1893, at which time the transfer books close. June 10, 1893. J. R. MILLER, Secretary.

THE BINFORD COAL CO

Telephone 409

Office 12½ South Tejon Street.

Try our new grate and furnace coal, "PEERLESS." It is a clean, lasting, high grade coal, therefore economical.

GOULD'S

Rapid Transit Busses

Are now on for the summer between Rapid Transit Line and Pike's Peak Depot.

FARE 5 CENTS.

EYE AND EAR.

DR. CHAS. E. WALKER,

Jackson Block, DENVER.

Henry LeB. Wills & Co.

REAL ESTATE AND INSURANCE.

NOTARY PUBLIC AND COMMISSIONER OF DEEDS
For Pennsylvania and Massachusetts

MONEY TO LOAN
On Real Estate Security.

AGENTS OF
THE INTERNATIONAL TRUST CO
OF Colorado.

HOUSES FOR RENT

Furnished.

N. Nevada ave., 15 rooms and barn, strictly steam heat, stable for [illegible] grounds.
207 South Cascade Avenue, house of 7 rooms and bath.
N. Cascade ave., 10 room house, [illegible] furnished.
122 South Cascade Ave., house of 11 rooms and bath, [illegible] electric lights.
[illegible] South Cascade Ave., house of 8 rooms and bath, all modern conveniences.
[illegible] stable and large enclosed.
N. Tejon st., near Pike's Peak Ave., 10 rooms and bath.
Pike's Peak Ave., 9 rooms and bath.
1 E. Williamette Ave., 8 rooms and bath, all modern conveniences.
N. Nevada ave., 11 rooms and bath, steam heat, stable and grounds.
[illegible] N. Cascade Ave., 8 rooms and bath, modern improvements.
[illegible] N. Cascade Ave., 8 rooms and bath, electric bells, [illegible].
[illegible] N. Cascade Ave., 8 rooms and bath.
[illegible] N. Tejon st., 8 rooms and bath.
[illegible] N. Cascade Ave., house of 7 rooms and bath.
[illegible] N. Weber st., house of 7 rooms and bath.
[illegible] N. Weber st., house of 7 rooms and bath.
[illegible] N. Weber st., house of 7 rooms and bath.
[illegible] E. Monument st., house of 7 rooms and bath.
[illegible] N. Weber st., house of 7 rooms and bath.
[illegible] W. Las Animas st., house of 7 rooms and bath.

Stores and Offices for Rent.

[illegible] Pike's Peak Ave.
Store on W. Huerfano st.
Room over E. Bennett's.
Offices in the new El Paso Block.
Offices in Gazette Building, nicely furnished suite.

FOR SALE—SPECIAL.

A cascade waterfall, complete, [illegible] with large pump and [illegible] complete, at a great sacrifice. Inquire at Gazette office.

We have a long list of other properties to rent, and many desirable [illegible] which we can show rather desirable to parties favoring us with a call.

HENRY LeB. WILLS & CO
Gazette Building
Telephone 44.

PROFESSIONAL CARDS.

Card in this head [illegible] per month for each card, with large display in Art Rooms.

DR. HELEN T. MYERS,
Homeopathic Physician and Surgeon
130 North Tejon street.
Diseases of Women and children a specialty. Office hours 9 to 12 a. m., 2 to 4 p. m. Telephone 1[illegible].

DENTISTS.

DR. W. FOS[illegible]
Rooms 10 Prentiss Block, Telephone [illegible]
Office hours: 8 to 12 a. m., 1 to 5 p. m.

GO TO E. SPEER
For Picture Frames
Artistic Cabinet Moldings, Wood Carvings.
121 E. Huerfano Street.

Jas. J. Kilpatrick

We are offering our entire line of Upholstered Furniture such as Parlor Suits, Odd Chairs, Couches, etc., at greatly reduced figures. We would much prefer to do this now rather than risk carrying these goods into the summer months. See them.

1635 to 1639
California St.
DENVER, COLO.

CREEK LETTER.

[illegible]

[illegible]

Amusement Notes.

[illegible]

LOCAL DOINGS.

Happenings of the Past Week Throughout the Town.

[illegible]

Casino Opened.

The Broadmoor Casino, Colorado Springs' beautiful pleasure resort, was formally opened yesterday and the summer season can be said to be fairly in full swing. The Casino is handsomer and more beautiful than ever before, and the season gives promise of great success. Yesterday afternoon the Franco orchestra gave its first concert. Fully 150 people were present and fully enjoyed the splendid programme. A 6 o'clock dinner was served in the cafe. The company will conduct the cafe itself this year and has an excellent steward. In the evening a large crowd was present. A short musical programme was given, and then the orchestra played dance music for an hour or more.

New York Stock Market.

New York, June 10.—Money on call has been [illegible] at the Stock Exchange was characterized by strength throughout the session. The stock of the Northern Pacific plan as announced by President Oakes and the belief that the Richmond Terminal and National Cordage reorganization plans will be carried through all added to the bullish sentiment in Chicago early in the week. The buyers' movement was stimulated by favorable reports of railroads.

Today a leading trader on the opposite side began to cover up some purchases. There were many instrumental in bringing about the advance which occurred. The bank statement with its loss of $6,550,000 in surplus reserve was ignored, and after its publication a number of shorts sold at the best figures of the week.

The feature of the exhibit was the gold imports, which have reached $9,000,000 in legal tenders of which $7,000,000 was due to the heavy shipments of currency to the interior during the week to help out weak financial institutions.

The sales aggregated 178,612 shares.

CLOSING PRICES.

Exchange on London 4.87, [illegible] sight drafts, 4.89, [illegible]. Silver 88.

Western Union	[illegible]	Northwestern pref.	[illegible]
N. Y. Central	[illegible]	Pacific Mail	[illegible]
N. J. Central	[illegible]	Reading	[illegible]
Michigan Central	[illegible]	Rock Island	[illegible]
Northern Pacific	[illegible]	St. L. & S. F.	[illegible]
Northern Pacific pref.	[illegible]	St. L. & S. F. pref.	[illegible]
Central Pacific	[illegible]	St. Paul	[illegible]
Union Pacific	[illegible]	St. Paul pref.	[illegible]
Missouri Pacific	[illegible]	Wabash	[illegible]
Texas Pacific	[illegible]	Wabash pref.	[illegible]
Mass. L.	[illegible]	W. U. T.	[illegible]
Can. Pac.	[illegible]	Wells-Fargo Ex.	[illegible]
Chicago & Alton	[illegible]	Pullman P. C.	[illegible]
C. & O.	[illegible]	Wheel. & L. E.	[illegible]
Del. Lack. & W.	[illegible]	Sugar Trust	[illegible]
D. & R. G.	[illegible]	Cordage	[illegible]
D. & R. G. pref.	[illegible]	Cordage pref.	[illegible]
Erie	[illegible]	C. C. C. & I.	[illegible]
Erie pref.	[illegible]	C. H. & D.	[illegible]
L. S. & M. S.	[illegible]	Illinois Central	[illegible]
Lake Shore	[illegible]	Manhattan	[illegible]
Louisville & Nash	[illegible]	N. Y. & New Eng.	[illegible]

Bonds.

4s Registered	[illegible]	Den. & R. G. 4s	[illegible]
4s Coupon	[illegible]	Tenn. Coupons	[illegible]
4s Registered	[illegible]	Va. 6s	[illegible]
5s Coupon	[illegible]	Va. 6s, Deferred	[illegible]
5s Registered	[illegible]	Can. So. 2d	[illegible]
Pacific 6s of '95	[illegible]	C. P. 1st	[illegible]
D. & R. G. 4s	[illegible]	K. & W. 1st	[illegible]

Bar silver, 87¾c. Mexican dollars, [illegible]. Lead easy, domestic, $4.[illegible] bid. Spelter, $4.30.

Kansas City Live Stock.

Kansas City, Mo., June 10.—Receipts, 3,000 head; strong [illegible] higher. Steers, [illegible]; cows and heifers, [illegible]; stockers and feeders, [illegible]; Texas cattle, [illegible]; native steers, bulk [illegible]; stockers and feeders, $3.[illegible]; Texas steers, [illegible].

Avoiding the Chicago Crowd.

Many travelers from the West to New York and other Eastern points, who have already seen the Exposition, or have planned to visit it on their return, would be glad to avoid the crowds which are now entering and leaving Chicago by all lines. This can be done very readily and without any sacrifice of comfort by going via St. Louis and the Pennsylvania lines. The "Pennsylvania Special" leaving St. Louis daily at 8.10 a. m. over the Vandalia and Pennsylvania route is an exact counterpart of the famous "Keystone Express" from Chicago and will land you at Baltimore, Washington, Wilmington, Philadelphia, Newark, Trenton, Atlantic City, Brooklyn or New York at convenient hours the next afternoon. Tickets will be sold from the West in Union Depot, St. Louis, and at a little extra charge from the Pennsylvania Special. A sumptuous train leaves St. Louis daily at 8.10 a. m. and carries New York [illegible] sleeping cars. All meals are served in Dining Cars on both these trains, and the service in all respects makes up for the [illegible] charge made.

For further information and Sleeping Car reservations address Geo. T. Hull, Passenger Agent, P. O. Box 7, Denver.

EMPLOYMENT.

[illegible]

W. L. DAWSON, AGENT.

WANTED.

[illegible]

Bellevue Sanitarium!

Applications for admission must be made to DR. SOLLY, No. N. Cascade Ave.

WANTED.

[illegible]

WANTED.

[illegible]

WANTED.

[illegible]

WANTED.

[illegible]

WANTED.

[illegible]

WANTED.

[illegible]

FOR SALE.

FOR SALE.

[illegible]

FOR SALE.

[illegible]

FOR SALE.

[illegible]

FOR SALE.

[illegible]

FOR SALE.

[illegible]

FOR SALE.

[illegible]

FOR SALE.

[illegible]

FOR SALE.

[illegible]

FOR SALE.

[illegible]

FOR SALE.

[illegible]

FOR SALE.

[illegible]

FOR SALE.

[illegible]

TO RENT.

[illegible]

TO RENT.

[illegible]

TO RENT.

[illegible]

TO RENT.

[illegible]

TO RENT.

[illegible]

TO RENT.

[illegible]

TO RENT.

[illegible]

TO RENT.

[illegible]

TO RENT.

[illegible]

TO RENT.

[illegible]

TO RENT.

[illegible]

TO RENT.

[illegible]

TO LOAN.

MONEY TO LOAN. We have money to loan at low rates, in sums from $500 on first mortgages or approved commercial paper. Call on Dorsey Fitzpatrick, 25 N. Tejon st.

LOST.

LOST OR STOLEN—From 1210 N. Weber St. on Monday morning, a fox terrier bitch [illegible] and white [illegible]. A reward will be given for her return to above place.

LOST—A chestnut mare branded G. Finder will be rewarded on return of same to the Eureka Stable, Colorado Springs.

LOST—$5.00 reward. Pocketbook containing papers, containing $36.00. Return to this office.

LOST—A gentleman's pocket book of Indian workmanship, containing a note, due May 1st, a silver ring and some small change. Finder will leave at 24 E. Huerfano and receive reward.

MR. PRICE'S Cream Baking Powder.

The only Pure Cream of Tartar Powder.—No Ammonia; No Alum.
Used in Millions of Homes—40 Years the Standard.

BON BON

IT IS!

The best line of Summer Lisle and Balbriggan Underclothing is the BON BON, in Light, Medium and Heavy Weights; in Natural Loom and Tan Colorings; and if you are extremely fastidious in regard to weight, buy our extra light

THE BENCH GAUZE.

A FULL LINE OF

Summer Specialties

NOW OPEN

HOLBROOK & PERKINS,

Bank Block - - - Colorado Springs.

Broadmoor Casino

Grand Concert

June 11, 1893. Sunday Evening at 8 P. M.

PROGRAMME.

1. Overture, "Franz Schubert" — Suppe
2. Intermezzo, — Mascagni
3. Piano Solo, "Polonaise"—F Major — Liszt
   Mr. Jacques Friedberger.
4. Benedictus — Mackenzie
   Violin Solo, Mr. Nahan Franko.
5. Reminiscences of Tannhauser — Wagner
6. Violoncello Solo
   Mr. Paul Miersch.
7. The Lost Chord — Sullivan
8. Largo — Handel
9. Two Spanish Dances — Moszkowski
10. Gavotte, "Marie Antoinette" — N. Franko

DO YOU KNOW YOUR WIFE'S HUSBAND

IS a mighty inconsiderate sort of a person unless he concerns himself about several household present needs sufficiently to advise the "better half" to

GO TO MATTHEWS'!

It's a fact the "lady of the house" knows that about these days the proper thing is to brighten up the handle of household happiness by putting in new where the old used to be; and being a good housewife, she wants the most for her money, so she will be glad that her liege lord's advice is to go to Matthews' for

THE NEW ORDERS,

And the needed Toilet Set, the new Hanging Lamp, the every-day or the Sunday company Dinner Set, the decorated or plain Ice Pitcher, the crystal or cut glass Berry Bowls, and the 1000 and 1 articles needed in the kitchen, dining room or chamber.

A. MATTHEWS IS AT 19 N. Tejon St.

Pulcy's Line Photos

ARTISTIC IN FINISH!
Correct in Style.
112 N. TEJON ST.—Ground Floor.

Opals!

C. E. Aiken, 105 Pike's Peak Ave,

Has just put on sale the richest display of Opals he has ever shown. One of these stones is very cheap at $500. It will interest all lovers of opals to call and see it. They cannot be duplicated in Colorado.

WORLD'S FAIR.

ROOMS in an elegantly furnished residence on the South Side. Convenient to Fair, car lines and restaurants. No money to be paid in advance. Secure your rooms now. Address No. 2101 Michigan Ave., Chicago.

NOTICE.

The State Board of Pharmacy will hold an examination of candidates for registration in the County Court House at [illegible] on the 8th at 9 a. m. Apply to P. H. ANCULARITE, Secretary.
Colorado Springs, Colo.

The Hassell-Talcott Foundry and Iron Works

Works, Colo. City. Office and Salesroom 18-24 W. Huerfano.

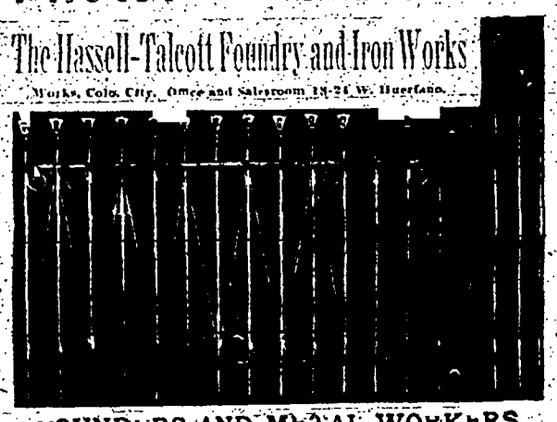

FOUNDERS AND METAL WORKERS,

Manufacturers of Wrought Iron Fence, Railings and Guards, and a general line of Plain and Ornamental Iron and Wire Work. Boiler and Sheet Metal Work. General Repair Work.

THE GAZETTE.

DAILY WEATHER RECORD.

The following meteorological report is furnished by the United States Weather Bureau office in this city. Observations recorded in local time.

June 9, 8 p. m. to June 10, 8 p. m., 1893.

Temperature at 6 a. m.	55
Temperature at 12 m.	88
Temperature at 6 p. m.	71
Maximum temperature	93
Minimum temperature	51
Mean temperature	72
Maximum barometric pressure in inches	24.10
Minimum barometric pressure in inches	[illegible]
Mean velocity of wind, miles per hour	5.0
Maximum velocity of wind and direction	22 nw
Relative humidity at 6 a. m.	56
Relative humidity at 12 m.	32
Relative humidity at 6 p. m.	25
Mean relative humidity	40
Mean cloud [illegible]	29
Sun temperature	[illegible]

Mr. F. H. Montgomery left last evening for Chicago.

The newspaper advertising agents of Denver will have an excursion to Manitou June 18.

Mr. John Bigelow, Jr., arrived in the city yesterday from New York to visit his father.

A regular meeting of Ramona Chapter No. 9, O. E. S., will be held Monday evening, June 12, at 8 o'clock sharp.

Mr. John Moffatt, of the firm of McMahon & Moffatt, returned yesterday from a three weeks' trip in the southern part of the State.

The household of Mr. Frank Chaney, the popular deal barber at Phil Strubel's [illegible] by the arrival of a son.

Wm. B. Greene and Henry C. Hall of Colorado Springs and R. B. Rudolph of Cripple Creek have been appointed by Governor Waite notaries public.

Reed Bros. yesterday sold a lot on North Nevada from F. H. Pettengell to W. A. Davis for $1,200. This firm report considerable inquiry for property.

Rev. W. S. Priest and wife leave tomorrow evening for Normal, Ill. Mr. Priest will exchange pulpits with Rev. G. A. Miller during July and August.

Mr. F. F. Williams of Hoyt & Williams left last evening via the Santa Fe route for a visit at his home in Toronto, Canada, stopping at the World's Fair on the way.

A lively race took place yesterday at the Country Club track between Robinson & Williams's Diamond Queen and Cable brothers' Nick. The purse was $200; distance a quarter mile. Nick won in good time.

The Manitou and Pike's Peak Cog road will run an additional train to the summit of Pike's Peak this afternoon. The train will leave at 1:30 o'clock, returning at 3 o'clock. The morning train will leave as usual. A regular afternoon train will be put on very soon.

C. A. Simpey, who is charged with burglary by the El Paso Electric company, was brought from Chicago yesterday in the custody of Captain Gathright. He had his preliminary hearing before Justice Walker yesterday afternoon and was bound over to the District court in the sum of $1,000.

A Cook excursion party of prominent foreigners arrived in the city yesterday in charge of Dr. H. C. Weltzwick of New York. The party consists of Baron Victor Condenhove, Jos. Bubrulk and wife, Robt. Pindo and A. M. Boschorner of Austria, and Mr. and Mrs. Ganim and Mr. Wikenecht.

The choir of the First Christian church has been recently reorganized as a quartet with orchestra accompaniment, and is composed as follows: Miss Margaret Martin, soprano; Miss Lulu Bosworth, alto; Mr. Byron Field, tenor; Mr. F. G. Armbruster, bass; Mr. E. F. Wilcox, violin; Mr. Clinton Draper, flute; Mr. H. J. Dodd, cornet; Mr. R. R. McLain, trombone; Miss Emma Morse, organist; Mr. J. O. McCracken, director. Some especially good music has been prepared for this morning, and the choir [illegible] for the Childrens' Day exercises this evening.

A number of the merchants have contributed prizes for the bicycle races at [illegible] the races should be made by the 15th at 121 South Tejon street. The events [illegible] Colorado Springs wheelmen, a half mile race, a three mile race and a five mile race open to members of any club in Colorado. The wheel club will give a smoking concert on the evening of the race. An interesting feature of the day will be the Hose races. The teams are all in practice, and some good records are expected. The rules [illegible] feet and lay 250 feet of hose.

The Great Sells & Restifow's Shows

Which is to exhibit in this city next Tuesday is highly endorsed by the press of the State. The Louisville Courier-Journal contains the following: "An excellent circus and menagerie was well patronized yesterday afternoon and evening, and it well deserved the enormous crowd which flocked to the capacious tents. The menagerie shows up all that has been advertised, and the ring performances were excellent, comprising many difficult, attractive acts never before presented here. The riding was good. The clowns introduced many new comicalities, and the feats of the acrobats, jugglers and contortionists were marvelous and astonished and delighted all. We found all connected with the show perfect gentlemen, who desired to treat everyone well and see that no one was imposed upon."

Commencement Week.

Commencement week at the college begins tomorrow with the baccalaureate sermon and the annual address before the College Christian associations. The former will be delivered by President Slocum at the First Congregational church in the morning, and the latter by Rev. Frank T. Bayley of Denver, at the Presbyterian church in the evening. Monday is Class Day, and is the occasion toward which the students look forward with special interest. The graduating class of the academy will hold their exercises at 11 o'clock in the morning, and the College Seniors will celebrate at 3 o'clock in the afternoon at Palmer hall. Both classes will plant the ivy, and the class poets, historians, prophets and others will perform their respective parts. Later in the afternoon at half past four, the corner stone of the Coburn library will be laid with appropriate ceremonies, Rev. Richard Montague, D. D., delivering the address. In the evening occurs the annual college oratorical contest at the Methodist church. The friends of the college are very cordially invited to attend all the exercises of the week.

Dr. G. P. Robinson and family and Rev. A. O. Downs and family returned yesterday from their trip to the World's Fair.

Mr. H. P. Sill, who left last week for a trip to the World's Fair, was robbed near Omaha of $100. The porter of the car was suspected of the robbery and was arrested.

Mr. E. E. Ro[illegible], manager of the Western Union Telegraph company, left last week for a two weeks' trip to Rico, Colo.

Montana time table No. 26, issued yesterday, shows two changes in the D. & R. G. railroad.

Mrs. S. Arnold, of Manitou, is the sole agent in El Paso county for Gail Hamilton's "Life of Blaine," the only [illegible] of Mr. Blaine. She also has the agency for "Blaine's Twenty Years in Congress," and his "Political Discussions." These works are highly endorsed and will prove valuable additions to any library.

[illegible] Ranch

Milk, cream and vegetables. Office [illegible]

BUSINESS LOCALS.

[illegible] per line for each subsequent insertion; or on certain days of the week [illegible] cents per line for each insertion.

BALLETT & BASSETT,

Undertakers,

No. [illegible] Cascade avenue. Telephone No. 16.

[illegible]

[illegible] Nevada ave.

[illegible] E. A. COBURN, Assignee.

[illegible] Tremont House.

[illegible] W. R. STINTON,

Dentist, has removed to El Paso block.

[illegible] Kodak and other cameras, at C. E. Ashton's, 30 Pike's Peak Ave.

[illegible] Mary T. Harris to Misses Wickard. 31 N. [illegible]

Large assortment of imported and domestic wines at Tamm & Arcularius.

Prescriptions a specialty, call on Newton Lumber Co.

MONEY TO LOAN ON CHATTELS.

[illegible] Payments can be made [illegible]. E. K. Guy, 112 Pike's Peak Ave.

Full line of patent medicines at Tamm & Arcularius.

Mrs. M. A. McLellan, an expert dressmaker of 318 N. Weber st., solicits patronage. Satisfaction [illegible] a specialty.

Tamm & Arcularius carry the largest line of fine perfumery, sponges, chamois skins and toilet articles.

Lawn vases, Fern and Flower pots at Pottery.

CUT RATES TO ALL POINTS.

G. J. Peirce & Co., Ticket Brokers, 167 East Pike's Peak avenue.

[illegible] NEWTON LUMBER CO.

Tamm & Arcularius carry the best assortment of imported and domestic cigars.

EXPERT PIANO TUNING.

Hext & Williams' music store, 21 N. Tejon st.

All kinds of imported and domestic musical goods at Tamm & Arcularius.

D. ASHBY, the oldest established jeweler in [illegible] Special agent for Hamilton Watches. 127 Nevada and Tejon, has sold them here for 15 years and knows they are the best.

[illegible] accurately done. Watch Work.

Chapaness Bazaar!

Importers of Choice Collections of

Japanese Goods.

[illegible] CHAS.

MRS. J. KEISER,

DRESSMAKING

And all kinds of Sewing.

[illegible] Grand Ave., West side Sixth st.

Mrs. E. A. Adams

Gives Magnetic and Massage Treatments

216 East Kiowa Street.

MRS. E. A. CAMPBELL.

[illegible] from State. Parties [illegible] and [illegible] a specialty to order. Elegant [illegible] Samples can be seen at [illegible] Michaelis.

The Famous Gloria Water,

FOR THE COMPLEXION.

For sale at E. Michaelis' Block, 16 East Pike's Peak Ave., and at Spring [illegible] Stores.

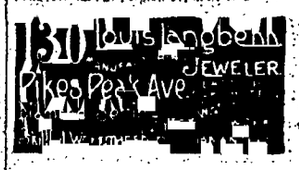

The Time to Invest.

When stocks are depressed below actual value, an advance must follow.

Buy GOLD STOCKS that are backed by reliable companies.

N. S. GANDY,

Mining Stock Broker

142 Pike's Peak, Colo. Springs.

References Furnished.

Correspondence Solicited.

IF YOU WANT MONEY

in any amount from $10 to $100, on good collateral or upon Furniture, Pianos, Carriages, Horses, etc., without delay, call on

J. E. TUITON,

Room 26, First Nat'l Bank Bld'g.

DO YO LIKE NICE

FURNITURE?

IF SO COME TO OUR MAMMOTH HOUSE FURNISHING ESTABLISHMENT, AT 120 AND 122 SOUTH TEJON STREET.

Remember

WE KEEP ALL KINDS OF FURNITURE AND HOUSE FURNISHINGS, AND SELL ON THE POPULAR

Installment

PLAN, WITH LIBERAL DISCOUNTS FOR CASH. WE EXPECTED SUCCESS FOR OUR PLAN, AND WE ARE NOT DISAPPOINTED, NEITHER ARE THE SHREWD BUYERS.

THE LENNON FURNITURE COMPANY.

120-122 South Tejon St.

FOR SALE.

[illegible] Choisser, corner Tejon and Costilla. [illegible]

No. 110 feet, 6 room house, corner Cucharras and Wahsatch. $2,250

[illegible] brick. Cache la Poudre St., $650.

Lot on S. Tejon, near street car barn, 25x150, $[illegible]

Some good income properties in Roswell and Cripple Creek for sale.

Money to Loan.

WILLIAMSON,

10½ S. Tejon St.

Telephone 218.

C. P. BENNETT,

Real Estate and Loans,

104 Pike's Peak Ave.

The amount you want to borrow.

The property you wish to buy.

LAWN TENNIS

Hammocks, Croquet,

Furnishing Goods, Views, View Books, Native Jewelry, Stationery.

A. M. SWAIN

5 Pike's Peak Avenue.

A Complete Stock

Of Indian curios, Navajo blankets, [illegible] Mountain [illegible] black [illegible], other [illegible], magazines, periodicals, base balls, hammocks, [illegible] tackle, bags, cards and everything in season at the right prices, at

The Postoffice Book Store,

30 South Tejon St.

$700

Buys a Good Business Lot

On Bennett Avenue, Cripple Creek.

OFFICES

30 Bennett Avenue, Cripple Creek.

14 Pike's Peak Ave., Colorado Springs.

FURT & PENROSE.

WM. LENNOX,

COAL

AND

Freight Transfer.

Telephone 15. 131 W. Vermijo Ave.

Uptown Office 106 Pike's Peak Avenue.

THE LATEST STYLES IN STATIONERY

Have just been Received at the

College Book Store.

Also the very latest in Dinner Cards and Invitations.

We also carry in stock the largest variety of Blank Books, Memorandums and office supplies to be found in the state, also Colorado Views both plain and colored.

COLLEGE BOOK STORE,

Opposite the Postoffice.

Q. J. WELLINGTON, Prop.

Attention, Investors!

Special Sale, for short time only, at a sacrifice, an elegant home on North Cascade Avenue, an 8-room house, hot and cold water, bath, etc., laundry house and good large barn, lot 100x190 feet, well located. Only small cash payment required, balance on time to suit purchaser at 6 per cent. interest.

BASSETT & FITZPATRICK,

Real Estate and Stock Brokers.

25 North Tejon Street.

Telephone 241.

Dress Goods Bargains!

ON SATURDAY we will offer our full assortment of French Satines at 25 cents, former price 35; full assortment French Challies 50c, former price 65c.

We have the largest assortment of Wash Dress Goods to be found in Colorado Springs.

Remnants of Dress Goods in Wool and Wash Goods, in fact, all remnants on our remnant counter at a discount of 50 per cent.

We have a large and attractive assortment of Linoleums, Carpets, Rugs and Draperies.

GIDDINGS BROS. & BENT.

21 South Tejon Street.

THE WILBUR DRY GOODS CO.

NEW SHIRT WAISTS AND WRAPPERS.

JUST RECEIVED:

New and Attractive Stock of

Muslin Underwear.

THE WILBUR DRY GOODS CO.

22 South Tejon Street.

Chase & Emery

GALLERY OF PHOTOGRAPHY

18½ South Tejon Street.

High Class Photographic Work

IN ALL ITS BRANCHES.

WM. CLARK, THE FLORIST

HEADQUARTERS FOR

PLANTS AND CUT FLOWERS.

I am prepared to grade and take care of and sell lots at cemetery.

Telephone 28. Cor. Platte and Weber sts.

Have You Seen Our New Souvenir Spoon?

Coffee Size; Price $2.00.

Thoroughly characteristic of Colorado.

The Gateway and Pike's Peak shown in bowl.

The Yucca in full bloom on handle stem.

Three Burros on top part of handle.

SOUVENIR SPOONS

With Etched Designs.
With Pearl Bowls.
With Columbus Pictures.
With Stone Settings.
With Burros and Miners.
With Colorado Scenery.

Prices from $1.25 to $3.50 each.

Jackson's Celebrated Photographs, unmounted, sizes 4x7 and 7x9 inches.

Elegant Photographs in water colors.

The Chain & Hardy Co.

1609 to 1615 Arapahoe St., Denver. Cor. Pike's Peak and Cascade, Colo. Springs.

THE GREEN-SMITH CO. DENVER

WE CARRY THE ONLY

Exclusively First Class

LINE OF

SILVERWARE

In the West.

We handle nothing cheap in our line.

The Green-Smith Co.,

WHOLESALE AND RETAIL.

718-715 Sixteenth Street,

DENVER.

A SPECIAL RUN

OF ALL

QUADRUPLE PLATED Silverware

FOR ONE WEEK.

Call and Get Prices.

Wordwath, Smith & Randall.

20 North Tejon Street.

CITY MARKET.

If you want Choice [illegible]

Beef or Mutton,

Spring Lamb,

Broilers,

GAME AND POULTRY,

Vegetables of all Kinds.

13 South Tejon St. or Tel. phone 67.

STARK & SINEY, Props.

MME. HELEN MAIGILLE,

Graduate of [illegible] and Boston Conservatories.

VOICE CULTURE

Art of Singing.

A limited number of pupils will be received to sing.

613 North Tejon Street.

PIANOS, ORGANS, SEWING MACHINES

For Sale, Rent, Tuned and Repaired.

Sheet Music and Musical Instruments of all kinds at lowest prices.

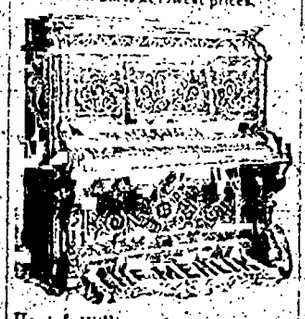

Hext & Williams, 21 N. Tejon St.

MATTHEW KENNE

NO. 8 NORTH TEJON STRE

FOR RENT FURNISHED—

That very desirably-located property known as the corner of Pike's Peak Avenue and Weber Street, location in the city for a first class Boarding House. Rooms, good closets, bath and every modern convenience. Low rent to good party.

House 3 rooms, fully furnished, $18.

N. O. JOHNSON & S

Dry Goods, Carpets and Window Draperies.

This Week to Reduce Stock we shall offer Special Bargains in many of our Departments.

In Our Shoe Department

We are showing all the latest style of Shoes, comfortable, and will Wear. Our Prices the Lowest.

WASH GOODS of every description.

OUR HOSIERY all Homesdorf Dye—the best.

KID GLOVES, Finger-tipped Silk Gloves, the best [illegible] Silk Mitts.

The most complete assortment of Underwear, Ribbons, Fancy Goods in the city.

See Our Bargain Counter Every Day

N. O. JOHNSON & SO

TRY

THE UTE PASS BEST

PURE PAINT

FOR SALE BY

THE NEWTON LUMBER CO.

Dividend Paver

Dividend-paying stocks are nice things to have [illegible], and dividend-paying real estate is also good for it [illegible] value and fluctuates but little. Money earning 10 pe[illegible] if the proceeds are invested in the same [illegible] no doubt seven years, and real estate that produces 10 per [illegible] price is as safe as any investment that can be found.

For $3625 we offer a property with new buildi[illegible] leased at $420 per year. Besides paying a big inc[illegible] creasing in value.

We offer an improved business property in the [illegible] business quarter that is leased for a term of years, [illegible] ing more than 10 per cent. It is worthy the inve[illegible] anyone wanting a fixed income.

[illegible]

Telephone 207. 28 South [illegible]

One Item Only

From a large stock of Shoes

We Quote a

Man's Russia Calf Blucher Sho[illegible] on the Piccadilly or wide toe last, dark or light shade; widths fro[illegible] In sizes 5½ to 11; price $6.00.

The Broadhurst & Barnett Shoe

Retailers of Medium and High Grade Sho[illegible]

919 SIXTEENTH ST. DENVER

[illegible]

Loans and Real Es

104 Pike's Peak Avenue.

Views!! View

We are selling the best 5x8 views in Colorado for $[illegible]

Our Colored Views are the BEST, and we will save [illegible] to 20 per cent., according to size.

I read Life, Reveries of a Bachelor, etc., 20 cents [illegible]

THE CONSOLIDATED STATIONER

11 South Tejon St.

SQUARE

FURNITURE HOUS

131 South Tejon Street,

OPPOSITE THE ALAMO

[illegible] A car load just [illegible] from the [illegible] Colorado Furniture Manufactured, and [illegible] THE BOTTOM. Come and see us before you buy.

We have a fine line of Cook Stoves, Ranges, Gasoline Stoves, Refrigerators and Refrigerating Carpets a specialty.

M. JOHNSO

[illegible]

El Paso County B

Capital Paid in $100,0[illegible]

Surplus 20,0[illegible]

Transacts a general banking business. Draws on the principal cities of the United States and Europe.

WM. S. JACKSON, Cashier. J. H. BARLOW, A[illegible]

Members of the First Wm. S. Jackson, C. H. White, J. H.

NewspaperARCHIVE.com

[Part Second.] COLORADO SPRINGS GAZETTE. [Pages 5-8.]

NUMBER 4718. COLORADO SPRINGS, COLO., SUNDAY, JUNE 11, 1893. PRICE FIVE CENTS.

OLIVE HARPER'S HAT.

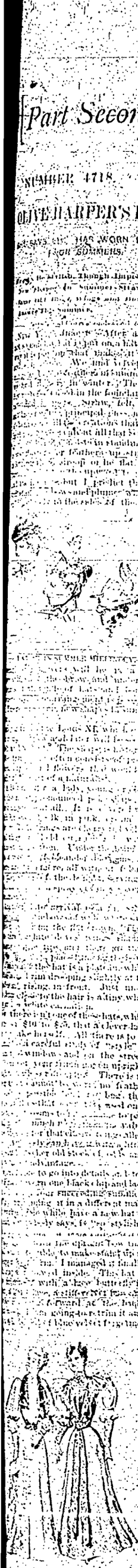

WORLD OF SPORTS.

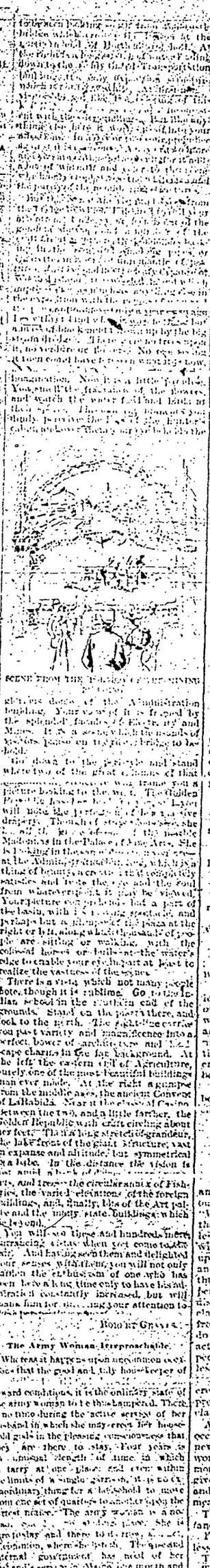

SCENE FROM THE PAGEANT OF THE WINDS.

A GLIMPSE OF THE ARTS BUILDING.

A POPULAR PREACHER.

His Sermons Are Listened to by Hundreds of Strangers Every Sunday.

THE SUNDAY SCHOOL.

International Lesson for June 25, 1893—Review. The Quest for the Highest Good.

I. Through the Discipline of Affliction—The Book of Job. The historical foundation of the story. [illegible] acts of Job's friends, the argument. The conclusion reached, and how it was reached.

II. Through the Teaching of Wisdom—The Book of Proverbs. The character and composition of the book. Wisdom, who or what is meant by the term. The value of wisdom. How obtained. Her warnings. Her invitations. Note especially the two opposing pictures—intemperance and the true home.

III. Through the Experience of Life—Ecclesiastes. The meaning of Ecclesiastes. The object and plan of the book. The [illegible] Solomon's experience. The result of the search—how and where the chief quest of life may be obtained.

IV. The Power by which the Best Life may be Reached—Malachi. The Saviour comes, purifying away the evil, and bringing the means of salvation and the conditions by which it may be attained. He controls Divine Providence. He is wisdom's own self. He knows all things.

Suggestion.—This review can be best made by looking over the previous lessons. A clear and definite knowledge of the facts should be impressed upon each scholar, together with the practical teaching which naturally flows from this broad view.

REVIEW BY SUBJECTS.

1. The afflictions of the righteous.
2. The experience of a soul amid sorrow and conflict.
3. The value of discipline.
4. The true life, according to Divine Providence.
5. The prosperity of the righteous.
6. The quest for the highest good.
7. The true life, according to experience.
8. The true life, according to the voice of Wisdom.
9. The warnings of Wisdom.
10. The invitations of Wisdom.

QUARTERLY REVIEWS.

By Rev. H. T. Sheldon, in Sunday School Times.

A profitable form of review on some lessons would be to call for the names of all the good men and the bad men to whom the lessons referred, and then, arranging upon the blackboard the names as announced under the respective headings, evildoers and well-doers, call for the reasons why they have been classed as they are.

Sometimes it would be well at the beginning of the quarter to divide the [illegible]

WHO? WHERE? WHAT? WHY? WHEREFORE? CLASSES.

[illegible] and trees—the circular annex of Fisheries, the varied elevations of the foreign buildings, and, finally, the Art palace and the many state buildings which lie beyond.

You will see three and hundreds more entranced as they when you come to the fair. And having seen them and delighted your senses with them, you will not only pardon the enthusiasm of one who has been lavishing time only to have his admiration constantly increased, but will thank him for directing your attention to them.

ROBERT GRAVES.

The Army Woman Irreproachable.

When it happens upon an occasion to exclude that the good and fully housekeeper of [illegible] toward conditions, it is the ordinary state of the army woman to be thus hampered. There is no time during the active service of her husband in which she may erect her household gods in the pleasing consciousness that they are there to stay. Four years is an unusual length of time in which to tarry at one place, and even within the limits of a single garrison, it is no extraordinary thing for a household to move from one set of quarters to another upon the earliest notice. The army woman is a nomad. [illegible] place. She is here today and there to-morrow, without warning, where she pitch. The second paternal government has need of her husband's service in Maine one month and possibly in Texas the next. He obeys his [illegible] and she, if she be a true wife and an adjutant army woman, will not return to the home of her father to daughter undutiful service [illegible] where he must go.

Nor is this [illegible] for the worst part of her [illegible] under the [illegible] has cynically said that the United States government builds its military stations on land that would otherwise go [illegible] cannot [illegible] By the [illegible] these places are [illegible] and [illegible] pleasing to the [illegible] of them. [illegible] the sweet a parlor floor is looked upon as a miracle of accomplishment, and a [illegible] possession. At such [illegible] are only to be dreamed of by the Mesopotamian dreams of bliss. [illegible] a house a long stretch of dusty miles from a railroad, and it is easy a fairly a luxury for the [illegible] of whom there are none present; and the difficulties of the housekeeper may be [illegible] mountable. To one yet unmarried, the prospect would contain nothing reassuring. And young lieutenants [illegible] the east and take to wife [illegible] girls out of comfortable families, should look for an unusual degree of [illegible] in settling to life under these rare and severe conditions.

Sailors as Astronomers.

It was a happy thought to enlist the sea captains in the service of science. While for obvious reasons the solid land is better for the accurate observations there seems good cause to hope that hereafter large additions to astronomical knowledge may be made by the masters of vessels happening to be in the path of eclipses.—Youth's Companion.

SPECIAL! SPECIALLY INTERESTING!!

Shoes! Shoes!

Everybody Wears Shoes. Now is your Chance.

Special Sale of Broken Lots of Shoes at

VORHES BROS.

50 pairs Men's Calf Shoes at $1, former price $2 to $4.
47 pairs Ladies' Oxfords at $; former price $1.50 to $2.50.
27 pairs Edwin C. Burt's Button Boots at $2.50; former price $6 to $7. A, B and C widths.
50 pairs Reynolds Bros.' Plain Toe Buttoned at $1.50, former price $3.
21 pairs Misses' Spring Heel Button at $1.
37 pairs Men's Kangaroo Shoes at $2.50.
13 pairs Men's Plush Slippers at 50 cents.
Special lot of Misses' and Children's Kangaroo Calf and Grain Shoes at $1.

And many more broken lots that will go at half former price, as we have to have the room for our immense line of new footwear now coming in.

This sale will continue only one week, closing Saturday evening. Don't miss it or you will regret it.

OPPOSITE THE POSTOFFICE.

C. E. Evans & Co.,

Hatters and Fitters

No. 30 Pike's Peak Avenue.

Dunlap & Co. New York

HATS IN THE *Latest Styles!*

JUST RECEIVED

Welch, Margetson & Co. London

NECK SCARFS, All New Shapes.

A FINE DISPLAY

UNDERWEAR And Hosiery.

An Excellent Line of Summer Novelties!

20 PER CENT. DISCOUNT

For Cash on all Goods

THIS WEEK!

Including the best makes in

Congress, Lynwell and Calf

SHOES

We have just received the largest stock we have ever had, and

Now is the Time to Make your Selection!.

We will Guarantee What we Sell!

Fine Custom Work a Specialty.

MATT. CONWAY.

19 East Pike's Peak Ave. Shoe Dealer.

Literary Department.

CHAPMAN'S HOMER.

Many translations of the Iliads of Homer have been made since his time, both in poetry and in prose, but George Chapman still holds his own with the best of them, and in some respects is perhaps superior still to any of his rivals. His verse is not as smooth as Bryant's, and the exigencies of rhyme sometimes fetter him a little, but in force of expression, and in energy of movement, his translation is unexcelled if not unequalled. It was therefore a happy thought of the Messrs. Putnam to issue a new edition of Chapman, in three tasteful little volumes, easy to handle, beautifully printed, and enriched with Flaxman's outline illustrations.

At the risk of repeating something already very familiar, we cannot refrain from giving space here to a poet's tribute to Chapman, which in itself is now a classic—Keats's Sonnet "on first looking into Chapman's Homer":

> Much have I travelled in the realms of gold,
> And many goodly states and kingdoms seen;
> Round many western islands have I been
> Which Apollo ruled for Apollo told.
> Oft of one wide expanse had I been told
> That deep-browed Homer ruled as his demesne;
> Yet did I never breathe its pure serene
> Till I heard Chapman speak out loud and bold:
> Then felt I like some watcher of the skies
> When a new planet swims into his ken;
> Or like stout Cortez when with eagle eyes
> He stared at the Pacific—and all his men
> Look at each other with wild surmise—
> Silent upon a peak in Darien.

It is not every reader who will feel like Keats—most of us have had already our first taste of Homer, in some other translation than Chapman's, or perhaps in the original Greek; but all who have the literary sense will be glad to renew those first impressions in this splendid version.

Chapman was primarily a poet, but like some other poets, he could write prose. His preface (which probably most readers have skipped) is one of the quaintest and most delightful pieces of Elizabethan English anywhere to be found.

"Of all books extant in all kinds," begins the translator, "Homer is the first and best. No one before him, Josephus affirms; nor before him, saith Vellejus Paterculus, was there any whom he imitated, nor after him any that could imitate him. And that Poesy may be no cause of detraction from all the eminence we give him, Spondanus (preferring it to all arts and sciences) unanswerably argues and proves; for to the glory of God, and the singing of His glories, no man dares deny, man was chiefly made. And what art performs this chief end of man with so much excitation and expression as Poesy? Moses, David, Solomon, Job, Esay, Jeremy, etc., chiefly using that to the end aforesaid. And since the excellence of it cannot be obtained by the labour and art of man, as all easily confess it, it must needs be acknowledged a Divine infusion. To prove which in a word, this dis.ich, in my estimation, serves something nearly:

> Great Poesy, blind Homer, makes all see
> That capable of all arts, none of thee."

It is with Chapman's verse, not his prose, however, that we are chiefly concerned. The translation is in rhyme, but the long fourteen-syllabled measure gives a great flexibility, and sounds perhaps as much like the Greek hexameter as any measure we have. Here is a passage, taken at random from the Fifth book, where Phœbus, Mars and Eris were helping the Trojans:

> The Greeks had none to hearten them; their hearts rose with the war;
> But chiefly Diomed, Ithacus, and both the Ajaces shared,
> Stirring examples and good words; their own fames had infused
> Spirit enough into their bloods, to make them neither fear
> The Trojans dared, but fast to fast, in their approaching were
> When most was done, what should be more, their ground they still made good.
> And in their silence, and set pow'rs, like fair and quiet day
> With which Jove crowns the labors of the winds, when they bend to drive away
> Air's dusky vapours, being loose, in gusty, o[illegible] wrathfulness,
> Are pleasingly bound up and calm, and not a breath extends;
> So firmly stood the Greeks, nor fled for all the Hector said.

Sometimes these long lines are splendid in their musical motion. What could be more stirring than this?

> "In such unhappy sort
> Fell these beneath Æneas' power, when Mars to battle view'd
> Like two tall fir trees, those two fall, their timeless fall the rued.
> And to the first light, where they lay, a vengeful forge he took;
> His arms beat back the sun in flames, a dreadful lance he shook."

A somewhat similar passage shows equally well the movement of the verse:

> "He leapt upon the sounding earth, and shook his lengthed dart,
> And everything he breath'd on hearts, and stirr'd up every heart.
> A stream that takes an[illegible] straight turned head,
> The Greeks stood firm; in battle, the battle field was reflected.
> But Agamemnon foremost still, did all his side exceed,
> And would not be the first in name unless the first in deed."

When one gets fairly launched upon the mighty movement of much sounding verse like this the effect is as tonic to the mind as a sail on the ocean is to the body. Homer himself is so splendidly sonorous that it is hard really to spoil him in any translation, and Chapman often renders the swell and billowy motion of his measures in grand style. In these days of literary mincement, when people do not want things unless they are cut up in small pieces, nothing can be better for the mind than to abandon oneself deliberately to the magic of Homer's music, and drink great draughts of his ambrosia. Take him a whole book, at least, at a time, and if you can, three or four books, and give yourself over to his spell, and the "tale of Troy divine" will wile you from your cares, you will breathe again the salt sea air on the plain of windy Ilion, you will bathe once more in the fountain of youth, and taste the nectar of the gods on high Olympus.

Chapman himself was a personality of much force, though all but forgotten now. An Elizabethan dramatist, born a few years earlier than Shakespeare, he lived on through the reign of Elizabeth's successor, and his full translation of all the Homeric poems did not finally appear until after Shakespeare's death. The first section of the great work was published in 1598, under the title of "Seaven Bookes of the Iliades of Homere, Prince of Poetes, translated according to the Greeke, in judgment of his best Commentaries, by George Chapman, Gent." The "Seaven Bookes" were the first and second, and the seventh to eleventh inclusive. Chapman was at work on his various Homeric translations for nearly twenty years, although in the preface to his first complete edition he says: "If I had in something, let my full performance in other some restore me; haste spurring me on with other necessities. For as at my conclusion I protest, so here at my entrance, less than fifteen weeks was the time in which all the last twelve books were entirely new translated." This was certainly a prodigious performance, more especially when we perceive no diminution of vigor, and somewhat of a gain in smoothness in this latter part of the work. The fight over the body of Patroclus, for instance, in the seventeenth book, is magnificent, and carries one along with irresistible force.

> [illegible]
> Hourly, as it is mete, remembered Nestor,
> Were [illegible] to Others [illegible]
> [illegible] mind
> Cast his [illegible] the [illegible] that after
> [illegible] exhaled
> In setting up this fabric [illegible] The Trojans
> [illegible]
> And as [illegible] when [illegible] to call the
> [illegible]
> Rouses [illegible] angry [illegible] the
> [illegible] rear,
> With such [illegible] Ajax the Trojan chariots so
> with their choice [illegible]

But enough of quotations and of comment. Let us say of Homer as Chapman does in his preface: "In short, what he was, his works show most truly; to know him, read and [illegible] on and examine him."

BRIEF NOTICES.

The Review of Reviews for the month of June is a number which nobody who intends to go to the World's Fair at any time can well afford to be without. However attractive the other departments may be, it will be true of this World's Fair, as it was of the Centennial in 1876, that the great majority of the visitors will derive more pleasure from the pictures in the Art department than from anything else. The Review of Reviews sent as its special representative to Chicago, in May, Mr. Ernest Knauft, a well-known art teacher of New York, who is also a writer upon art subjects and who is known throughout the country as the very successful and sympathetic director of the art studies at Chautauqua from summer to summer. Mr. Knauft has prepared for The Review of Reviews an extended and discriminating article telling in a straightforward way what are the merits and striking features of each portion of the art exhibit, and his article is illustrated with outline pen sketches intended as memoranda of the principal pictures. These sketches are not beautiful, and some of them are scarcely recognizable, but as mere "memoranda" they may serve a purpose. Mr. Knauft's comments are trenchant, and our readers will probably not agree with all of them, as we do not, but they are brief and interesting. Another important feature of the June number of The Review of Reviews is a well written forecast of all the principal conventions and gatherings to be held through the summer and autumn of 1893, particular attention being given to the forthcoming World's congresses and other gatherings which will be affiliated with the Congresses at Chicago. This article should be retained for reference by all who expect at any time through the season to visit the World's Fair. An [illegible] number is an article on transit facilities in Chicago and on the fair grounds. It has been specially prepared for The Review of Reviews by Mr. Henry H. Windsor, who is editor of The Street Railway Review of Chicago, and is thoroughly conversant with the facts. The facilities for handling the World's Fair crowds as described in this article are nothing short of [illegible]. The character sketch of this number of the Review is of Sir Frederick Leighton, the president of the Royal Academy and the official head of English art. It is illustrated with fine reproductions of Sir Frederick's most famous works. The article is by one of the editors of the Pall Mall Gazette, who is an especially competent writer on art subjects. The leading articles in this number of The Review have a wide range of interest, and the editorial department, the Progress of the World, will attract attention from its lucid discussion of the business and monetary situation in the United States and other countries. This number of The Review is illustrated with perhaps even more pictures than usual, the number exceeding one hundred.

The North American Review makes a point always of keeping up with the times. Its articles are never stale. The June number is no exception to the general rule, although the leading article, on "The Lesson of the Naval Review," by Secretary Herbert, relates to a pageant which was seen in New York harbor a month before the article appears in print. The Secretary of the Navy is a rhetorician, as most educated Southerners are; but he has ideas underneath the glittering surface of his rhetoric, and when he chooses can say things very directly. The lesson of the naval review, according to the Secretary is that "If America would keep her own place in the vanguard of civilization she must be at all times prepared for war." There is nothing startlingly new about this doctrine, except as it comes from the pen of a Democrat who is supposed theoretically to be devoted to "Jeffersonian principles." It is pleasant to see a Jeffersonian who prefers rather to ruin his platform than his country.

The other articles upon which particular emphasis is laid on the title page, are Mr. Carnegie's "Look Ahead," and a paper on "The Financial Outlook," by W. Bourke Cockran, Representative in Congress from New York City. "Looks Ahead," like looking backward, are but two apt to be delusive, and we fear Mr Carnegie's imagination has run away with his judgment when he undertakes to advocate seriously a reunion of Great Britain and the United States. Mr. Cockran's article is far more interesting, for while Mr. Carnegie is no better at looking ahead, nor at writing about it, than the ordinary man, Mr. Cockran is a forcible and able writer, and a student of finance whose opinions are entitled at least to respectful consideration. For the present writer, however, decidedly the most interesting article in the number is one whose title seems rather repulsive and irreverent, but whose contents are neither—"Christ as an Orator," by T. Alexander Hyde. The idea suggested is a most fruitful one, and if wisely applied and not carried to extremes, very helpful in understanding the New Testament. Next to this we should place Rainsford's article on "Reform on the Drink Traffic." The athletic doctor's idea of a temperance saloon may be ridiculed by the thoughtless, and denounced as outrageous by extremists, but in very large cities it is certainly at least worth trying. There are other articles of interest, and altogether this number of the North American is [illegible].

An old favorite in a new dress is "The Ironmaster," by Georges Ohnet, published by Worthington & Co. Philippe Derblay and Claire de Beauliu have long been favorites with general readers, and such they are likely to remain. Both possess characters in which there is much to admire, and in the case of both there is a progressive development which makes the book worth reading and thinking about. The standards and circumstances of the book are foreign without being false. An American man or woman would not feel or act as did Claire and Philippe, but there is a broad human nature which rises above national traits and is common to all the race of Adam, and of this "The Ironmaster" contains a notable amount, and in this perhaps is the secret of its wide popularity.

It is interesting to recall that "The Ironmaster" was one of the books which was at first rejected by the publishers and afterwards achieved a striking success. The book was first written as a play, under the title of "Les Mariages d'argent." The author at that time was quite unknown to fame, and the manuscript was declined with thanks by several of the more noted theatrical managers of Paris. Undiscouraged at the rebuff, the young author next produced a novel, "Serge Panine," which was not only published, but was warmly commended by many of the foremost of French *littérateurs*, and won a "crown of honor" from the [illegible]. "Serge Panine" was soon transferred to the stage, and met a remarkable success, at the Gymnase theater in Paris. After such unquestionable proof of his literary skill and genius, M. Ohnet ventured upon the resurrection of "Les Mariages d'argent" and mindful of the lessons of experience transformed it into a novel, entitled "Le Maitre de Forges" ("The Ironmaster"). Published as a *feuilleton*, or continued story it became at once the talk of the town, and secured an extraordinary literary triumph. It was soon reconverted into a drama, and the author's 12 per cents of the receipts gave him $15,000 from the first hundred performances [illegible] from its double form as novel and drama the author's receipts were nearly $60,000.

The Colorado Magazine for June is on the whole an improvement upon either of the former numbers. There is a good variety of subjects, all of which are well [illegible] the illustrations are continually improving. The leading article is on the Naval Rendezvous and Review, by Lieut. Willoughby Walker, U. S. A., and is illustrated from photographs of some of the leading vessels that took part in the review. Another, and exceedingly interesting and valuable article by an army officer, is "The Genesis of the Rifle," by Capt. Philip Read of the 3d Infantry. This is also well illustrated. Mr. Frank G. Carpenter contributes an interesting descriptive paper on "A Peck of Diamonds," in which he tells of the collections of jewels owned by some of the great potentates of Europe and Asia. Mr. F. A. Meredith makes an able presentation of the free coinage side of "The Silver Question." The stories, "Brace Magruder" by George France, and "Mrs. Gaskell's Tiddledy Winks," by Carol Fletcher are highly entertaining. Dr. H. T. Goodwin of the United States Marine Hospital service, writes instructively of "The Progress of Medicine, and Mr. Robert J. Jessup of "Grand Opera in the West." The poetry is by Bishop Spalding, Cy Warman, Rev. Robert McIntyre and William Francis Barnard. There is an enthusiastic editorial on the opening of the World's Fair, and a careful and well-considered review of some recent Histories of the United States, by William Alexander Platt. The Colorado Magazine has secured the services of Mr. James B. Belford as associate editor, and the July number will no doubt contain something brilliant from his pen. The magazine is decidedly worth taking for its own sake, and all loyal Coloradans should support it heartily, for it is an ornament to the State, and the very best kind of an advertisement for the whole Rocky mountain region.

The June number of Lippincotts is a better one than usual. There is more variety, and the articles are mostly good. Especially interesting is the complete novel "The Translation of a Savage," by Gilbert Parker. The "Savage" is the daughter of an Indian chief in the Hudson Bay country, who is married by one Frank Armour out of spite against the woman who had jilted him in England and against the world in general, and who is sent by him to England to embarrass them. How she developed there, and how her life among those affected his family, and how he finally came back, and how he was treated when he did come—all this must be learned by the reader in the story itself. Among the other articles are "A Glance into Walt Whitman," by John Burroughs, a poem by Philip Bourke Marston, and an account of Mr. E. S. Willard in "An Actor and His Art," by Alfred Stoddart. The "Men of the Day" treated by Mr. Crofton this month are Ambassador Bayard, the Composer Verdi, John W. Mackay and E. C. Hurnand.

"A Southern Heritage" is a novel in the Rose Library, written by William Hornce Brown, and published by the Worthington Co. It is one of those books about which not very much can be said, either in the way of praise or blame. It has no objectionable features either in style or morals, but it is in no sense a masterpiece. We can hardly imagine that anyone would make a deliberate choice of "A Southern Heritage" for reading purposes, but if on a railway journey or in a strange hotel one should be left with a limited choice, there would be good grounds for satisfaction if there was so good a book as this at hand.

LITERARY NOTES.

A friend writes me from London that Mr. J. M. Barrie is not coming to this country after all. It seems that the report of his intended visit was wholly without foundation. "I should hn't dare to go over this year," said Mr. Barrie when my friend asked him if the rumor was true. He evidently has a horror of crowds and spectacles.

Mr. George Kennan is taking a well-earned vacation in Redford. He has received considerable attention from his literary friends in London, but he will soon leave the city and take a complete rest in the country. He is heartily tired of lecturing, but as his lectures are very profitable he will probably continue them next year. It seems to be the fate of lecturers to dislike their trade; there must be something inherently unpleasant in it, or perhaps the travel involved in it makes it so depressing.

These people who are always complaining of the inaccuracy of newspaper writers ought to be impressed by this story of M. de Blowitz, the famous correspondent of the London Times, which I heard the other day from an American writer who knows the journalist intimately. "One night while I was visiting Blowitz," says my informant, "a bit of news came to him by wire. It consisted of only a few lines, and I supposed, of course, that he would simply wire it on to his paper and do nothing more about it; but instead of that he took a cab and drove all over Paris, from the house of this statesman to that, in order to verify the report. It was midnight before he was satisfied that the report was authentic and allowed it to be dispatched." (N. Y. Cor. Literary World.

The following, sent to Mr. Walter Besant, taken from he knows not where, is reprinted in The Author, with the remark, "I wonder if it is an invention, or whether women in Germany, or in any other country, are so credulous." "The publishers of a German novel recently did a neat thing in the way of advertising. They caused to be inserted in most of the newspapers a notice to the effect that a certain nobleman of wealth and high position, desirous of finding a wife, wanted one who resembled the heroine in the novel named. Thereupon every marriageable woman who saw the notice bought the book in order to see what the heroine was like and the work had an immense sale."

Mr. Walter Besant, the delegate of the Society of Authors to be held at Chicago, July 10-12, will leave England in the "Etruria," June 10. Mr. Besant has arranged to pay a visit to several of the New England cities, including New Haven, Providence, Plymouth, Salem, Concord, and Portsmouth, and proceed thence to Niagara before he goes to Chicago. Mr. Besant will read a paper on "The Work of the Society of Authors," and will be the author of numerous papers by other leading members of the Society. Mr. Besant will be accompanied by Mr. S. S. Sprigge, some time secretary of the society.

Most Americans will be surprised to learn that all the Chinamen in the United States came from one of the eighteen provinces of the celestial empire, most of them from one corner of that province. In an article in Harper's Weekly for June 10, Rev. Dr. Frederick J. Masters, who was for nine years a missionary in Canton, and for eight subsequent years superintendent of the Chinese Missions in California, describes these people in their homes, and compares them with the Chinamen of other provinces.

Harper's Weekly for June 10, issued June 7, contains the second instalment of "The Cliff-Dwellers," and a front page illustration of the opening of the World's Fair on Sunday. Lieutenant Frederick S. Foltz, of the First U. S. cavalry, contributes a paper on "The Revolver in Our Army," which has been illustrated by Remington. Mr. R. F. Zogbaum contributes an illustration of "Light Cavalry Drill at West Point."

An interesting feature of the publishers' exhibit at the Chicago Exposition is the Messrs. Harper & Brothers' booth, containing the original manuscript of General Lew. Wallace's "Ben Hur," together with autograph manuscripts by many other distinguished writers whose work has been printed in the periodicals or books of Harper & Brothers.

The critics are not unanimous in praise of "Jane Annie," at the Savoy theater in London. One goes so far as to express his regret that Mr. J. M. Barrie is part author of a work in which are so few traces of his delightful talent.

No Surprises in the World's Fair Art Exhibit.

Beyond the fact that the American exhibit shows that we take no second place in the art of the world, there [illegible] in store for us. Most of our best art comes from New York or Boston. Carl Marr's large canvas will doubtless make his name known to many who were not acquainted with him before. But the best art comes from just the men we should have supposed it would have come from, and with the exception of three or four who like Homer and Inness, can hardly be said to have studied in any school, the work is that of the younger men who have studied in France and Germany. The West has not sent us any prodigies, and no artist has done for any section of our country what a group of our writers did for California before the Centennial, and a younger group has done for the South more recently. The mountains of Idaho and Washington, the plains of Dakota, the rivers of Colorado have not furnished the subject for any great painting. Thomas Moran (1847) has no youthful follower. (Ernest Kenneth Judge Review of Reviews.)

The Founding of the City of Washington.

The act for the establishment of the city, which resulted from a compromise, passed on July 16, 1790, and gave the President power to appoint three commissioners, who were to select a site, and take the necessary land between the Potomac and what was known as its Eastern branch, on the Maryland side, and an equal amount (50 acres) on the Virginia side, the whole district thus taken to be ten miles square. So said, so done. The commissioners were appointed and the land taken. Washington, who was in those early stages the controlling mind in the whole affair, took the closest interest in the selection of the site, and in all that pertained to the new city which was to bear his name and to be built so near his own home. After the land had been taken the next step was to secure an engineer to lay out the new capital, and Washington's choice fell upon Major L'Enfant, a French officer who had served as one of our allies in the Revolution. So far as the work went, the choice was an excellent one, and L'Enfant produced an admirable plan, on which the city has practically been laid out, and which today is a proof of success. But although L'Enfant could plan a city, he could not deal with men in [illegible]. He was hot-tempered and impatient. He quarrelled with the commissioners and with Mr. Carroll, one of the principal landowners of the neighborhood, and in fact [illegible] the work. At [illegible] refused to publish his plan, because he said speculators would take advantage of it. Then Washington dismissed him, and appointed Andrew Ellicott, who took up the work where L'Enfant dropped it, and very wisely followed as closely as he could the plan of the talented but irritable Frenchman.

This, however, was the least part of the work. A city plan is one thing, but the building of a city is a more difficult problem, and takes a good deal of time, as the proverb makes—patience tells us in regard to Rome. The territory selected for the new capital when L'Enfant and Ellicott surveyed it was merely a stretch of rather poor farming land, with something very much like surface gravel, which reached from Rock Creek on the west to the Eastern Branch on the east, and was bordered along the south by the Potomac. In all these many acres there were then only two or three scattered farmhouses, with their negro quarters gathered about them. The house of John Burns, one of the principal farmers and land owners, still stands at the foot of Seventeenth street, below the White House. It looks to-day, in its desolate old age, little better than a negro shanty, and is entirely overshadowed by the Van Ness house, built later by John Burns's son-in-law. The Van Ness house, too, is old now, but it is large and spacious-looking, and [illegible] a certain air of stateliness.—Hon. Henry Cabot Lodge, in June St. Nicholas.

How the Patent Office was Saved.

When, in the war of 1812—the office having been removed to a building of its own two years before—the British, who had taken the city, trained their guns upon the Patent Office, Dr. Thornton, throwing himself directly before the guns, cried:

"Are you Englishmen or Goths and Vandals? This is the Patent Office—a depository of the ingenuity and inventions of the American nation, in which the whole civilized world is interested. Would you destroy it? The first charge must pass through my body."

And the building was spared. Twenty-four years afterward, however, it was destroyed by fire, together with everything in it. And with this came the beginning of the present building, added to from time to time, till at last the noble pile stands complete as it is today, holding a model of a drawing of every invention known in the whole world, and having paid something more than two millions of dollars over and above its own expenses, which represents only a trifle of the great amount it has added to the wealth of the nation.—Harper's Young People.

Paderewski in Private Life.

One of his noblest traits is his genuine modesty. Sir George Grove praised Schubert as "one of the very few musicians who did not behave as if he considered himself the greatest man in the world." In this respect Paderewski resembles Schubert. He was amusingly brought out in one of those little speeches which De Pachmann loves to make to his audiences. "Paderewski," he said, "is the most modest artist that I have ever seen. Lately I am the most unmodest artist, except Hans von Bulow. He is more unmodest than I am." To his rivals the Polish lion is generous and pleasant, an attitude which not all of them reciprocate. There is a good anecdote which I believe has not yet got into print. At a gathering of musicians in New York a certain minor pianist who was a failure sneered at Paderewski as "a parvenu." "I beg your pardon," retorted a young journalist noted for his ready wit, "you mean a nouveau riche."—Henry T. Finck, in the June Forum.

Where Our White Pine Comes From.

The white pine supply of this country stands in the States of Michigan, Wisconsin and Minnesota; the pine forests of Maine, Northern New York and Pennsylvania having been long since cut utterly away. This timber reserve is now diminishing the output, for the last lumbering season, amounting to 3,000,000,000 feet, or nearly one-half the lumber cut in the entire country. To produce this requires an army of 135,000 men, or about fifteen men to each million feet. With [illegible] of the United States for a single year a plank sidewalk three feet wide and two inches thick, resting on the ordinary stringers, could be built from the earth to the moon, 240,000 miles.—From "Life in a Logging Camp," by Arthur Hill, in the June Scribner.

Japanese Legs and Feet Especially Fearful.

Today in walking along the street I saw a little girl carrying a baby. I think they stepped to her back in the usual way—not slung to pick up a piece of string which he had dropped, but quietly slipped off her load, seized it with the toes, scrabbling herself against a fence with her hands, and bring it up with her foot to her outstretched hand. But unless you see how the people generally and universally make use of their legs and feet in helping themselves in daily life among the [illegible] of them [illegible] from "An Artist in Japan," by Robert Blum, in the June Scribner.

Absentminded Lord Derby.

Lord Derby could be very absentminded, and once on a time he walked with Lord Clarendon, his colleague, and told him all the secrets of the cabinet. Lord Clarendon listened amazed, but thought it too large an order when he was asked for his advice. It was not for him to counsel his political foes. At this intimation Lord Derby woke up, saying, "Really, I thought all the time I was talking to a colleague!" He had continued, hardly recognizing the person, to confide to the foreign office, of course Lord Clarendon honorably preserved the cabinet secrets, but he told his story against Lord Derby and made a laugh.—London Cor. Liverpool Mercury.

COLUMBIA'S EMBLEM.

> Baron Columbia's emblem
> The countess, gold in gold
> Unto age of the great sun's glory
> And the joy of the earth was born
> From superior's shore to duty
> From the cup of Bacchus to the wise,
> While the banners of gay to and fro fell down
> Replying at the sun's to light
> As by day and clear from its natal hour
> With the cup and wine, the [illegible]
> Till the gods were fully [illegible] with mem
> The perfect fearless gold
> For the rapt look to the land they loved
> Was the very [illegible] the fairest seat
> Nor star nor lire [illegible] the [illegible]
> Could find its like [illegible] more.
> In their fairest [illegible] the [illegible]
> Offered the heavy and [illegible]
> Grains wrought of old [illegible] fold
> For the rye [illegible] the [illegible]
> As the gods own gift and [illegible]
> And Montezuma's [illegible] [illegible]
> Who made of [illegible]
> Narrow their [illegible] [illegible]
> And which [illegible] and [illegible]
> Bright plenty [illegible] and [illegible]
> For they show the plains and [illegible] the
> [illegible]
> Who in the reaper's [illegible]
> The [illegible] chewing old [illegible]
> A song for the [illegible]
> [illegible]
> The lily for France [illegible]
> Ireland may [illegible] the [illegible]
> Scotland [illegible] the [illegible]
> But the [illegible] of the [illegible]
> The glory of the world
> Shall bear a [illegible] of the [illegible]
> Of all our [illegible] the [illegible]
> The [illegible] and the [illegible]
> The heart of the north [illegible]
> And they [illegible] [illegible] for Mary
> [illegible]
> Its royal [illegible]
> And [illegible] the [illegible]
> [illegible]
> But the [illegible] republic [illegible]
> Is the [illegible] [illegible]
> [illegible] Dear People in Country

THE TWO POINTS OF VIEW.

> [illegible]
> In the [illegible] [illegible]
> After [illegible]
> To the [illegible] of [illegible]
> [illegible]
> [illegible]
>

ETRO GHISLERI.

BY F. MARION CRAWFORD.

Author of "Saracinesca," "The Three Fates," &c.

(Copyright, 1883, by Macmillan & Co.)

CHAPTER XVIII.

[illegible]

CHAPTER XIX.

[illegible]

CHAPTER XX.

[illegible]

CHAPTER XXI.

[illegible]

CHAPTER XXII.

[illegible]

CHAPTER XXIII.

[illegible]

CHAPTER XXIV.

[illegible]

CHAPTER XXV.

[illegible]

CHAPTER XXVI.

[illegible]

CHAPTER XXVII.

[illegible]

CHAPTER XXVIII.

[illegible]

CHAPTER XXIX.

[illegible]

CHAPTER XXX.

[illegible]

CHAPTER XXXI.

[illegible]

CHAPTER XXXII.

[illegible]

CHAPTER XXXIII.

[illegible]

CHAPTER XXXIV.

[illegible]

CHAPTER XXXV.

[illegible]

CHAPTER XXXVI.

[illegible]

CHAPTER XXXVII.

[illegible]

CHAPTER XXXVIII.

[illegible]

CHAPTER XXXIX.

[illegible]

CHAPTER XXXX.

[illegible]

CHAPTER XXXXI.

[illegible]

CHAPTER XXXXII.

[illegible]

CHAPTER XXXXIII.

[illegible]

CHAPTER XXXXIV.

[illegible]

CHAPTER XXXXV.

[illegible]

CHAPTER XXXXVI.

[illegible]

CHAPTER XXXXVII.

[illegible]

CHAPTER XXXXVIII.

[illegible]

CHAPTER XXXXIX.

[illegible]

CHAPTER XXXXX.

[illegible]

CHAPTER XXXXXI.

[illegible]

CHAPTER XXXXXII.

[illegible]

CHAPTER XXXXXIII.

[illegible]

CHAPTER XXXXXIV.

[illegible]

CHAPTER XXXXXV.

[illegible]

CHAPTER XXXXXVI.

[illegible]

CHAPTER XXXXXVII.

[illegible]

CHAPTER XXXXXVIII.

[illegible]

CHAPTER XXXXXIX.

[illegible]

CHAPTER XXXXXX.

[illegible]

CHAPTER XXXXXXI.

[illegible]

CHAPTER XXXXXXII.

[illegible]

CHAPTER XXXXXXIII.

[illegible]

CHAPTER XXXXXXIV.

[illegible]

CHAPTER XXXXXXV.

[illegible]

CHAPTER XXXXXXVI.

[illegible]

CHAPTER XXXXXXVII.

[illegible]

CHAPTER XXXXXXVIII.

[illegible]

CHAPTER XXXXXXIX.

[illegible]

CHAPTER XXXXXXX.

[illegible]

CHAPTER XXXXXXXI.

[illegible]

CHAPTER XXXXXXXII.

[illegible]

CHAPTER XXXXXXXIII.

[illegible]

CHAPTER XXXXXXXIV.

[illegible]

CHAPTER XXXXXXXV.

[illegible]

CHAPTER XXXXXXXVI.

[illegible]

CHAPTER XXXXXXXVII.

[illegible]

CHAPTER XXXXXXXVIII.

[illegible]

CHAPTER XXXXXXXIX.

[illegible]

CHAPTER XXXXXXXX.

[illegible]

CHAPTER XXXXXXXXI.

[illegible]

CHAPTER XXXXXXXXII.

[illegible]

CHAPTER XXXXXXXXIII.

[illegible]

CHAPTER XXXXXXXXIV.

[illegible]

CHAPTER XXXXXXXXV.

[illegible]

CHAPTER XXXXXXXXVI.

[illegible]

CHAPTER XXXXXXXXVII.

[illegible]

CHAPTER XXXXXXXXVIII.

[illegible]

CHAPTER XXXXXXXXIX.

[illegible]

CHAPTER XXXXXXXXX.

[illegible]

CHAPTER XXXXXXXXXI.

[illegible]

CHAPTER XXXXXXXXXII.

[illegible]

CHAPTER XXXXXXXXXIII.

[illegible]

CHAPTER XXXXXXXXXIV.

[illegible]

CHAPTER XXXXXXXXXV.

[illegible]

CHAPTER XXXXXXXXXVI.

[illegible]

CHAPTER XXXXXXXXXVII.

[illegible]

CHAPTER XXXXXXXXXVIII.

[illegible]

CHAPTER XXXXXXXXXIX.

[illegible]

CHAPTER XXXXXXXXXX.

[illegible]

CHAPTER XXXXXXXXXXI.

[illegible]

CHAPTER XXXXXXXXXXII.

[illegible]

CHAPTER XXXXXXXXXXIII.

[illegible]

CHAPTER XXXXXXXXXXIV.

[illegible]

CHAPTER XXXXXXXXXXV.

[illegible]

CHAPTER XXXXXXXXXXVI.

[illegible]

CHAPTER XXXXXXXXXXVII.

[illegible]

CHAPTER XXXXXXXXXXVIII.

[illegible]

CHAPTER XXXXXXXXXXIX.

[illegible]

CHAPTER XXXXXXXXXXX.

[illegible]

CHAPTER XXXXXXXXXXXI.

[illegible]

CHAPTER XXXXXXXXXXXII.

[illegible]

CHAPTER XXXXXXXXXXXIII.

[illegible]

CHAPTER XXXXXXXXXXXIV.

[illegible]

CHAPTER XXXXXXXXXXXV.

[illegible]

CHAPTER XXXXXXXXXXXVI.

[illegible]

CHAPTER XXXXXXXXXXXVII.

[illegible]

CHAPTER XXXXXXXXXXXVIII.

[illegible]

CHAPTER XXXXXXXXXXXIX.

[illegible]

CHAPTER XXXXXXXXXXXX.

[illegible]

CHAPTER XXXXXXXXXXXXI.

[illegible]

CHAPTER XXXXXXXXXXXXII.

[illegible]

CHAPTER XXXXXXXXXXXXIII.

[illegible]

CHAPTER XXXXXXXXXXXXIV.

[illegible]

CHAPTER XXXXXXXXXXXXV.

[illegible]

CHAPTER XXXXXXXXXXXXVI.

[illegible]

CHAPTER XXXXXXXXXXXXVII.

[illegible]

CHAPTER XXXXXXXXXXXXVIII.

[illegible]

CHAPTER XXXXXXXXXXXXIX.

[illegible]

CHAPTER XXXXXXXXXXXXX.

[illegible]

CHAPTER XXXXXXXXXXXXXI.

[illegible]

CHAPTER XXXXXXXXXXXXXII.

[illegible]

CHAPTER XXXXXXXXXXXXXIII.

[illegible]

CHAPTER XXXXXXXXXXXXXIV.

[illegible]

CHAPTER XXXXXXXXXXXXXV.

[illegible]

CHAPTER XXXXXXXXXXXXXVI.

[illegible]

CHAPTER XXXXXXXXXXXXXVII.

[illegible]

CHAPTER XXXXXXXXXXXXXVIII.

[illegible]

CHAPTER XXXXXXXXXXXXXIX.

[illegible]

CHAPTER XXXXXXXXXXXXXX.

[illegible]

CHAPTER XXXXXXXXXXXXXXI.

[illegible]

CHAPTER XXXXXXXXXXXXXXII.

[illegible]

CHAPTER XXXXXXXXXXXXXXIII.

[illegible]

CHAPTER XXXXXXXXXXXXXXIV.

[illegible]

CHAPTER XXXXXXXXXXXXXXV.

[illegible]

CHAPTER XXXXXXXXXXXXXXVI.

[illegible]

CHAPTER XXXXXXXXXXXXXXVII.

[illegible]

CHAPTER XXXXXXXXXXXXXXVIII.

[illegible]

CHAPTER XXXXXXXXXXXXXXIX.

[illegible]

CHAPTER XXXXXXXXXXXXXXX.

[illegible]

CHAPTER XXXXXXXXXXXXXXXI.

[illegible]

CHAPTER XXXXXXXXXXXXXXXII.

[illegible]

CHAPTER XXXXXXXXXXXXXXXIII.

[illegible]

CHAPTER XXXXXXXXXXXXXXXIV.

[illegible]

CHAPTER XXXXXXXXXXXXXXXV.

[illegible]

CHAPTER XXXXXXXXXXXXXXXVI.

[illegible]

CHAPTER XXXXXXXXXXXXXXXVII.

[illegible]

CHAPTER XXXXXXXXXXXXXXXVIII.

[illegible]

CHAPTER XXXXXXXXXXXXXXXIX.

[illegible]

CHAPTER XXXXXXXXXXXXXXXX.

[illegible]

CHAPTER XXXXXXXXXXXXXXXXI.

[illegible]

CHAPTER XXXXXXXXXXXXXXXXII.

[illegible]

CHAPTER XXXXXXXXXXXXXXXXIII.

[illegible]

CHAPTER XXXXXXXXXXXXXXXXIV.

[illegible]

CHAPTER XXXXXXXXXXXXXXXXV.

[illegible]

CHAPTER XXXXXXXXXXXXXXXXVI.

[illegible]

CHAPTER XXXXXXXXXXXXXXXXVII.

[illegible]

CHAPTER XXXXXXXXXXXXXXXXVIII.

[illegible]

CHAPTER XXXXXXXXXXXXXXXXIX.

[illegible]

CHAPTER XXXXXXXXXXXXXXXXX.

[illegible]

CHAPTER XXXXXXXXXXXXXXXXXI.

[illegible]

CHAPTER XXXXXXXXXXXXXXXXXII.

[illegible]

CHAPTER XXXXXXXXXXXXXXXXXIII.

[illegible]

CHAPTER XXXXXXXXXXXXXXXXXIV.

[illegible]

CHAPTER XXXXXXXXXXXXXXXXXV.

[illegible]

CHAPTER XXXXXXXXXXXXXXXXXVI.

[illegible]

CHAPTER XXXXXXXXXXXXXXXXXVII.

[illegible]

CHAPTER XXXXXXXXXXXXXXXXXVIII.

[illegible]

CHAPTER XXXXXXXXXXXXXXXXXIX.

[illegible]

CHAPTER XXXXXXXXXXXXXXXXXX.

[illegible]

CHAPTER XXXXXXXXXXXXXXXXXXI.

[illegible]

CHAPTER XXXXXXXXXXXXXXXXXXII.

[illegible]

CHAPTER XXXXXXXXXXXXXXXXXXIII.

[illegible]

CHAPTER XXXXXXXXXXXXXXXXXXIV.

[illegible]

CHAPTER XXXXXXXXXXXXXXXXXXV.

[illegible]

CHAPTER XXXXXXXXXXXXXXXXXXVI.

[illegible]

CHAPTER XXXXXXXXXXXXXXXXXXVII.

[illegible]

CHAPTER XXXXXXXXXXXXXXXXXXVIII.

[illegible]

CHAPTER XXXXXXXXXXXXXXXXXXIX.

[illegible]

CHAPTER XXXXXXXXXXXXXXXXXXX.

[illegible]

CHAPTER XXXXXXXXXXXXXXXXXXXI.

[illegible]

CHAPTER XXXXXXXXXXXXXXXXXXXII.

[illegible]

CHAPTER XXXXXXXXXXXXXXXXXXXIII.

[illegible]

CHAPTER XXXXXXXXXXXXXXXXXXXIV.

[illegible]

CHAPTER XXXXXXXXXXXXXXXXXXXV.

[illegible]

CHAPTER XXXXXXXXXXXXXXXXXXXVI.

[illegible]

CHAPTER XXXXXXXXXXXXXXXXXXXVII.

[illegible]

CHAPTER XXXXXXXXXXXXXXXXXXXVIII.

[illegible]

CHAPTER XXXXXXXXXXXXXXXXXXXIX.

[illegible]

CHAPTER XXXXXXXXXXXXXXXXXXXX.

[illegible]

CHAPTER XXXXXXXXXXXXXXXXXXXXI.

[illegible]

CHAPTER XXXXXXXXXXXXXXXXXXXXII.

[illegible]

CHAPTER XXXXXXXXXXXXXXXXXXXXIII.

[illegible]

CHAPTER XXXXXXXXXXXXXXXXXXXXIV.

[illegible]

CHAPTER XXXXXXXXXXXXXXXXXXXXV.

[illegible]

CHAPTER XXXXXXXXXXXXXXXXXXXXVI.

[illegible]

CHAPTER XXXXXXXXXXXXXXXXXXXXVII.

[illegible]

CHAPTER XXXXXXXXXXXXXXXXXXXXVIII.

[illegible]

CHAPTER XXXXXXXXXXXXXXXXXXXXIX.

[illegible]

CHAPTER XXXXXXXXXXXXXXXXXXXXX.

[illegible]

CHAPTER XXXXXXXXXXXXXXXXXXXXXI.

[illegible]

CHAPTER XXXXXXXXXXXXXXXXXXXXXII.

[illegible]

CHAPTER XXXXXXXXXXXXXXXXXXXXXIII.

[illegible]

CHAPTER XXXXXXXXXXXXXXXXXXXXXIV.

[illegible]

CHAPTER XXXXXXXXXXXXXXXXXXXXXV.

[illegible]

CHAPTER XXXXXXXXXXXXXXXXXXXXXVI.

[illegible]

CHAPTER XXXXXXXXXXXXXXXXXXXXXVII.

[illegible]

CHAPTER XXXXXXXXXXXXXXXXXXXXXVIII.

[illegible]

CHAPTER XXXXXXXXXXXXXXXXXXXXXIX.

[illegible]

CHAPTER XXXXXXXXXXXXXXXXXXXXXX.

[illegible]

CHAPTER XXXXXXXXXXXXXXXXXXXXXXI.

[illegible]

CHAPTER XXXXXXXXXXXXXXXXXXXXXXII.

[illegible]

CHAPTER XXXXXXXXXXXXXXXXXXXXXXIII.

[illegible]

CHAPTER XXXXXXXXXXXXXXXXXXXXXXIV.

[illegible]

CHAPTER XXXXXXXXXXXXXXXXXXXXXXV.

[illegible]

CHAPTER XXXXXXXXXXXXXXXXXXXXXXVI.

[illegible]

CHAPTER XXXXXXXXXXXXXXXXXXXXXXVII.

[illegible]

CHAPTER XXXXXXXXXXXXXXXXXXXXXXVIII.

[illegible]

CHAPTER XXXXXXXXXXXXXXXXXXXXXXIX.

[illegible]

CHAPTER XXXXXXXXXXXXXXXXXXXXXXX.

[illegible]

CHAPTER XXXXXXXXXXXXXXXXXXXXXXXI.

[illegible]

CHAPTER XXXXXXXXXXXXXXXXXXXXXXXII.

[illegible]

CHAPTER XXXXXXXXXXXXXXXXXXXXXXXIII.

[illegible]

CHAPTER XXXXXXXXXXXXXXXXXXXXXXXIV.

[illegible]

CHAPTER XXXXXXXXXXXXXXXXXXXXXXXV.

[illegible]

CHAPTER XXXXXXXXXXXXXXXXXXXXXXXVI.

[illegible]

CHAPTER XXXXXXXXXXXXXXXXXXXXXXXVII.

[illegible]

CHAPTER XXXXXXXXXXXXXXXXXXXXXXXVIII.

[illegible]

CHAPTER XXXXXXXXXXXXXXXXXXXXXXXIX.

[illegible]

CHAPTER XXXXXXXXXXXXXXXXXXXXXXXX.

[illegible]

CHAPTER XXXXXXXXXXXXXXXXXXXXXXXXI.

[illegible]

CHAPTER XXXXXXXXXXXXXXXXXXXXXXXXII.

[illegible]

CHAPTER XXXXXXXXXXXXXXXXXXXXXXXXIII.

[illegible]

CHAPTER XXXXXXXXXXXXXXXXXXXXXXXXIV.

[illegible]

CHAPTER XXXXXXXXXXXXXXXXXXXXXXXXV.

[illegible]

CHAPTER XXXXXXXXXXXXXXXXXXXXXXXXVI.

[illegible]

CHAPTER XXXXXXXXXXXXXXXXXXXXXXXXVII.

[illegible]

CHAPTER XXXXXXXXXXXXXXXXXXXXXXXXVIII.

[illegible]

CHAPTER XXXXXXXXXXXXXXXXXXXXXXXXIX.

[illegible]

CHAPTER XXXXXXXXXXXXXXXXXXXXXXXXX.

[illegible]

CHAPTER XXXXXXXXXXXXXXXXXXXXXXXXXI.

[illegible]

CHAPTER XXXXXXXXXXXXXXXXXXXXXXXXXII.

[illegible]

CHAPTER XXXXXXXXXXXXXXXXXXXXXXXXXIII.

[illegible]

CHAPTER XXXXXXXXXXXXXXXXXXXXXXXXXIV.

[illegible]

CHAPTER XXXXXXXXXXXXXXXXXXXXXXXXXV.

[illegible]

CHAPTER XXXXXXXXXXXXXXXXXXXXXXXXXVI.

[illegible]

CHAPTER XXXXXXXXXXXXXXXXXXXXXXXXXVII.

[illegible]

CHAPTER XXXXXXXXXXXXXXXXXXXXXXXXXVIII.

[illegible]

CHAPTER XXXXXXXXXXXXXXXXXXXXXXXXXIX.

[illegible]

CHAPTER XXXXXXXXXXXXXXXXXXXXXXXXXX.

[illegible]

CHAPTER XXXXXXXXXXXXXXXXXXXXXXXXXXI.

[illegible]

CHAPTER XXXXXXXXXXXXXXXXXXXXXXXXXXII.

[illegible]

CHAPTER XXXXXXXXXXXXXXXXXXXXXXXXXXIII.

[illegible]

CHAPTER XXXXXXXXXXXXXXXXXXXXXXXXXXIV.

[illegible]

CHAPTER XXXXXXXXXXXXXXXXXXXXXXXXXXV.

[illegible]

CHAPTER XXXXXXXXXXXXXXXXXXXXXXXXXXVI.

[illegible]

CHAPTER XXXXXXXXXXXXXXXXXXXXXXXXXXVII.

[illegible]

CHAPTER XXXXXXXXXXXXXXXXXXXXXXXXXXVIII.

[illegible]

CHAPTER XXXXXXXXXXXXXXXXXXXXXXXXXXIX.

[illegible]

CHAPTER XXXXXXXXXXXXXXXXXXXXXXXXXXX.

[illegible]

CHAPTER XXXXXXXXXXXXXXXXXXXXXXXXXXXI.

[illegible]

CHAPTER XXXXXXXXXXXXXXXXXXXXXXXXXXXII.

[illegible]

CHAPTER XXXXXXXXXXXXXXXXXXXXXXXXXXXIII.

[illegible]

CHAPTER XXXXXXXXXXXXXXXXXXXXXXXXXXXIV.

[illegible]

CHAPTER XXXXXXXXXXXXXXXXXXXXXXXXXXXV.

[illegible]

CHAPTER XXXXXXXXXXXXXXXXXXXXXXXXXXXVI.

[illegible]

CHAPTER XXXXXXXXXXXXXXXXXXXXXXXXXXXVII.

[illegible]

CHAPTER XXXXXXXXXXXXXXXXXXXXXXXXXXXVIII.

[illegible]

CHAPTER XXXXXXXXXXXXXXXXXXXXXXXXXXXIX.

[illegible]

CHAPTER XXXXXXXXXXXXXXXXXXXXXXXXXXXX.

[illegible]

CHAPTER XXXXXXXXXXXXXXXXXXXXXXXXXXXXI.

[illegible]

CHAPTER XXXXXXXXXXXXXXXXXXXXXXXXXXXXII.

[illegible]

CHAPTER XXXXXXXXXXXXXXXXXXXXXXXXXXXXIII.

[illegible]

CHAPTER XXXXXXXXXXXXXXXXXXXXXXXXXXXXIV.

[illegible]

CHAPTER XXXXXXXXXXXXXXXXXXXXXXXXXXXXV.

[illegible]

CHAPTER XXXXXXXXXXXXXXXXXXXXXXXXXXXXVI.

[illegible]

CHAPTER XXXXXXXXXXXXXXXXXXXXXXXXXXXXVII.

[illegible]

CHAPTER XXXXXXXXXXXXXXXXXXXXXXXXXXXXVIII.

[illegible]

CHAPTER XXXXXXXXXXXXXXXXXXXXXXXXXXXXIX.

[illegible]

CHAPTER XXXXXXXXXXXXXXXXXXXXXXXXXXXXX.

[illegible]

CHAPTER XXXXXXXXXXXXXXXXXXXXXXXXXXXXXI.

[illegible]

CHAPTER XXXXXXXXXXXXXXXXXXXXXXXXXXXXXII.

[illegible]

CHAPTER XXXXXXXXXXXXXXXXXXXXXXXXXXXXXIII.

[illegible]

CHAPTER XXXXXXXXXXXXXXXXXXXXXXXXXXXXXIV.

[illegible]

CHAPTER XXXXXXXXXXXXXXXXXXXXXXXXXXXXXV.

[illegible]

CHAPTER XXXXXXXXXXXXXXXXXXXXXXXXXXXXXVI.

[illegible]

CHAPTER XXXXXXXXXXXXXXXXXXXXXXXXXXXXXVII.

[illegible]

CHAPTER XXXXXXXXXXXXXXXXXXXXXXXXXXXXXVIII.

[illegible]

CHAPTER XXXXXXXXXXXXXXXXXXXXXXXXXXXXXIX.

[illegible]

CHAPTER XXXXXXXXXXXXXXXXXXXXXXXXXXXXXX.

[illegible]

CHAPTER XXXXXXXXXXXXXXXXXXXXXXXXXXXXXXI.

[illegible]

CHAPTER XXXXXXXXXXXXXXXXXXXXXXXXXXXXXXII.

[illegible]

CHAPTER XXXXXXXXXXXXXXXXXXXXXXXXXXXXXXIII.

[illegible]

CHAPTER XXXXXXXXXXXXXXXXXXXXXXXXXXXXXXIV.

[illegible]

CHAPTER XXXXXXXXXXXXXXXXXXXXXXXXXXXXXXV.

[illegible]

CHAPTER XXXXXXXXXXXXXXXXXXXXXXXXXXXXXXVI.

[illegible]

CHAPTER XXXXXXXXXXXXXXXXXXXXXXXXXXXXXXVII.

[illegible]

CHAPTER XXXXXXXXXXXXXXXXXXXXXXXXXXXXXXVIII.

[illegible]

CHAPTER XXXXXXXXXXXXXXXXXXXXXXXXXXXXXXIX.

[illegible]

CHAPTER XXXXXXXXXXXXXXXXXXXXXXXXXXXXXXX.

[illegible]

CHAPTER XXXXXXXXXXXXXXXXXXXXXXXXXXXXXXXI.

[illegible]

CHAPTER XXXXXXXXXXXXXXXXXXXXXXXXXXXXXXXII.

[illegible]

CHAPTER XXXXXXXXXXXXXXXXXXXXXXXXXXXXXXXIII.

[illegible]

CHAPTER XXXXXXXXXXXXXXXXXXXXXXXXXXXXXXXIV.

[illegible]

CHAPTER XXXXXXXXXXXXXXXXXXXXXXXXXXXXXXXV.

[illegible]

CHAPTER XXXXXXXXXXXXXXXXXXXXXXXXXXXXXXXVI.

[illegible]

CHAPTER XXXXXXXXXXXXXXXXXXXXXXXXXXXXXXXVII.

[illegible]

CHAPTER XXXXXXXXXXXXXXXXXXXXXXXXXXXXXXXVIII.

[illegible]

CHAPTER XXXXXXXXXXXXXXXXXXXXXXXXXXXXXXXIX.

[illegible]

CHAPTER XXXXXXXXXXXXXXXXXXXXXXXXXXXXXXXX.

[illegible]

CHAPTER XXXXXXXXXXXXXXXXXXXXXXXXXXXXXXXXI.

[illegible]

CHAPTER XXXXXXXXXXXXXXXXXXXXXXXXXXXXXXXXII.

[illegible]

CHAPTER XXXXXXXXXXXXXXXXXXXXXXXXXXXXXXXXIII.

[illegible]

CHAPTER XXXXXXXXXXXXXXXXXXXXXXXXXXXXXXXXIV.

[illegible]

CHAPTER XXXXXXXXXXXXXXXXXXXXXXXXXXXXXXXXV.

[illegible]

CHAPTER XXXXXXXXXXXXXXXXXXXXXXXXXXXXXXXXVI.

[illegible]

CHAPTER XXXXXXXXXXXXXXXXXXXXXXXXXXXXXXXXVII.

[illegible]

CHAPTER XXXXXXXXXXXXXXXXXXXXXXXXXXXXXXXXVIII.

[illegible]

CHAPTER XXXXXXXXXXXXXXXXXXXXXXXXXXXXXXXXIX.

[illegible]

CHAPTER XXXXXXXXXXXXXXXXXXXXXXXXXXXXXXXXX.

[illegible]

CHAPTER XXXXXXXXXXXXXXXXXXXXXXXXXXXXXXXXXI.

[illegible]

CHAPTER XXXXXXXXXXXXXXXXXXXXXXXXXXXXXXXXXII.

[illegible]

CHAPTER XXXXXXXXXXXXXXXXXXXXXXXXXXXXXXXXXIII.

[illegible]

CHAPTER XXXXXXXXXXXXXXXXXXXXXXXXXXXXXXXXXIV.

[illegible]

CHAPTER XXXXXXXXXXXXXXXXXXXXXXXXXXXXXXXXXV.

[illegible]

CHAPTER XXXXXXXXXXXXXXXXXXXXXXXXXXXXXXXXXVI.

[illegible]

CHAPTER XXXXXXXXXXXXXXXXXXXXXXXXXXXXXXXXXVII.

[illegible]

CHAPTER XXXXXXXXXXXXXXXXXXXXXXXXXXXXXXXXXVIII.

[illegible]

CHAPTER XXXXXXXXXXXXXXXXXXXXXXXXXXXXXXXXXIX.

[illegible]

CHAPTER XXXXXXXXXXXXXXXXXXXXXXXXXXXXXXXXXX.

[illegible]

CHAPTER XXXXXXXXXXXXXXXXXXXXXXXXXXXXXXXXXXI.

[illegible]

CHAPTER XXXXXXXXXXXXXXXXXXXXXXXXXXXXXXXXXXII.

[illegible]

CHAPTER XXXXXXXXXXXXXXXXXXXXXXXXXXXXXXXXXXIII.

[illegible]

CHAPTER XXXXXXXXXXXXXXXXXXXXXXXXXXXXXXXXXXIV.

[illegible]

CHAPTER XXXXXXXXXXXXXXXXXXXXXXXXXXXXXXXXXXV.

[illegible]

CHAPTER XXXXXXXXXXXXXXXXXXXXXXXXXXXXXXXXXXVI.

[illegible]

CHAPTER XXXXXXXXXXXXXXXXXXXXXXXXXXXXXXXXXXVII.

[illegible]

CHAPTER XXXXXXXXXXXXXXXXXXXXXXXXXXXXXXXXXXVIII.

[illegible]

CHAPTER XXXXXXXXXXXXXXXXXXXXXXXXXXXXXXXXXXIX.

[illegible]

CHAPTER XXXXXXXXXXXXXXXXXXXXXXXXXXXXXXXXXXX.

[illegible]

CHAPTER XXXXXXXXXXXXXXXXXXXXXXXXXXXXXXXXXXXI.

[illegible]

CHAPTER XXXXXXXXXXXXXXXXXXXXXXXXXXXXXXXXXXXII.

[illegible]

CHAPTER XXXXXXXXXXXXXXXXXXXXXXXXXXXXXXXXXXXIII.

[illegible]

CHAPTER XXXXXXXXXXXXXXXXXXXXXXXXXXXXXXXXXXXIV.

[illegible]

CHAPTER XXXXXXXXXXXXXXXXXXXXXXXXXXXXXXXXXXXV.

[illegible]

CHAPTER XXXXXXXXXXXXXXXXXXXXXXXXXXXXXXXXXXXVI.

[illegible]

CHAPTER XXXXXXXXXXXXXXXXXXXXXXXXXXXXXXXXXXXVII.

[illegible]

CHAPTER XXXXXXXXXXXXXXXXXXXXXXXXXXXXXXXXXXXVIII.

[illegible]

CHAPTER XXXXXXXXXXXXXXXXXXXXXXXXXXXXXXXXXXXIX.

[illegible]

CHAPTER XXXXXXXXXXXXXXXXXXXXXXXXXXXXXXXXXXXX.

[illegible]

CHAPTER XXXXXXXXXXXXXXXXXXXXXXXXXXXXXXXXXXXXI.

[illegible]

CHAPTER XXXXXXXXXXXXXXXXXXXXXXXXXXXXXXXXXXXXII.

[illegible]

CHAPTER XXXXXXXXXXXXXXXXXXXXXXXXXXXXXXXXXXXXIII.

[illegible]

CHAPTER XXXXXXXXXXXXXXXXXXXXXXXXXXXXXXXXXXXXIV.

[illegible]

CHAPTER XXXXXXXXXXXXXXXXXXXXXXXXXXXXXXXXXXXXV.

[illegible]

CHAPTER XXXXXXXXXXXXXXXXXXXXXXXXXXXXXXXXXXXXVI.

[illegible]

CHAPTER XXXXXXXXXXXXXXXXXXXXXXXXXXXXXXXXXXXXVII.

[illegible]

CHAPTER XXXXXXXXXXXXXXXXXXXXXXXXXXXXXXXXXXXXVIII.

[illegible]

CHAPTER XXXXXXXXXXXXXXXXXXXXXXXXXXXXXXXXXXXXIX.

[illegible]

CHAPTER XXXXXXXXXXXXXXXXXXXXXXXXXXXXXXXXXXXXX.

[illegible]

CHAPTER XXXXXXXXXXXXXXXXXXXXXXXXXXXXXXXXXXXXXI.

[illegible]

CHAPTER XXXXXXXXXXXXXXXXXXXXXXXXXXXXXXXXXXXXXII.

[illegible]

CHAPTER XXXXXXXXXXXXXXXXXXXXXXXXXXXXXXXXXXXXXIII.

[illegible]

CHAPTER XXXXXXXXXXXXXXXXXXXXXXXXXXXXXXXXXXXXXIV.

[illegible]

CHAPTER XXXXXXXXXXXXXXXXXXXXXXXXXXXXXXXXXXXXXV.

[illegible]

CHAPTER XXXXXXXXXXXXXXXXXXXXXXXXXXXXXXXXXXXXXVI.

[illegible]

CHAPTER XXXXXXXXXXXXXXXXXXXXXXXXXXXXXXXXXXXXXVII.

[illegible]

CHAPTER XXXXXXXXXXXXXXXXXXXXXXXXXXXXXXXXXXXXXVIII.

[illegible]

CHAPTER XXXXXXXXXXXXXXXXXXXXXXXXXXXXXXXXXXXXXIX.

[illegible]

CHAPTER XXXXXXXXXXXXXXXXXXXXXXXXXXXXXXXXXXXXXX.

[illegible]

CHAPTER XXXXXXXXXXXXXXXXXXXXXXXXXXXXXXXXXXXXXXI.

[illegible]

CHAPTER XXXXXXXXXXXXXXXXXXXXXXXXXXXXXXXXXXXXXXII.

[illegible]

CHAPTER XXXXXXXXXXXXXXXXXXXXXXXXXXXXXXXXXXXXXXIII.

[illegible]

CHAPTER XXXXXXXXXXXXXXXXXXXXXXXXXXXXXXXXXXXXXXIV.

[illegible]

CHAPTER XXXXXXXXXXXXXXXXXXXXXXXXXXXXXXXXXXXXXXV.

[illegible]

CHAPTER XXXXXXXXXXXXXXXXXXXXXXXXXXXXXXXXXXXXXXVI.

[illegible]

CHAPTER XXXXXXXXXXXXXXXXXXXXXXXXXXXXXXXXXXXXXXVII.

[illegible]

CHAPTER XXXXXXXXXXXXXXXXXXXXXXXXXXXXXXXXXXXXXXVIII.

[illegible]

CHAPTER XXXXXXXXXXXXXXXXXXXXXXXXXXXXXXXXXXXXXXIX.

[illegible]

CHAPTER XXXXXXXXXXXXXXXXXXXXXXXXXXXXXXXXXXXXXXX.

[illegible]

CHAPTER XXXXXXXXXXXXXXXXXXXXXXXXXXXXXXXXXXXXXXXI.

[illegible]

CHAPTER XXXXXXXXXXXXXXXXXXXXXXXXXXXXXXXXXXXXXXXII.

[illegible]

CHAPTER XXXXXXXXXXXXXXXXXXXXXXXXXXXXXXXXXXXXXXXIII.

[illegible]

CHAPTER XXXXXXXXXXXXXXXXXXXXXXXXXXXXXXXXXXXXXXXIV.

[illegible]

CHAPTER XXXXXXXXXXXXXXXXXXXXXXXXXXXXXXXXXXXXXXXV.

[illegible]

CHAPTER XXXXXXXXXXXXXXXXXXXXXXXXXXXXXXXXXXXXXXXVI.

[illegible]

CHAPTER XXXXXXXXXXXXXXXXXXXXXXXXXXXXXXXXXXXXXXXVII.

[illegible]

CHAPTER XXXXXXXXXXXXXXXXXXXXXXXXXXXXXXXXXXXXXXXVIII.

[illegible]

CHAPTER XXXXXXXXXXXXXXXXXXXXXXXXXXXXXXXXXXXXXXXIX.

[illegible]

CHAPTER XXXXXXXXXXXXXXXXXXXXXXXXXXXXXXXXXXXXXXXX.

[illegible]

CHAPTER XXXXXXXXXXXXXXXXXXXXXXXXXXXXXXXXXXXXXXXXI.

[illegible]

CHAPTER XXXXXXXXXXXXXXXXXXXXXXXXXXXXXXXXXXXXXXXXII.

[illegible]

CHAPTER XXXXXXXXXXXXXXXXXXXXXXXXXXXXXXXXXXXXXXXXIII.

[illegible]

CHAPTER XXXXXXXXXXXXXXXXXXXXXXXXXXXXXXXXXXXXXXXXIV.

[illegible]

CHAPTER XXXXXXXXXXXXXXXXXXXXXXXXXXXXXXXXXXXXXXXXV.

[illegible]

CHAPTER XXXXXXXXXXXXXXXXXXXXXXXXXXXXXXXXXXXXXXXXVI.

[illegible]

CHAPTER XXXXXXXXXXXXXXXXXXXXXXXXXXXXXXXXXXXXXXXXVII.

[illegible]

CHAPTER XXXXXXXXXXXXXXXXXXXXXXXXXXXXXXXXXXXXXXXXVIII.

[illegible]

CHAPTER XXXXXXXXXXXXXXXXXXXXXXXXXXXXXXXXXXXXXXXXIX.

[illegible]

CHAPTER XXXXXXXXXXXXXXXXXXXXXXXXXXXXXXXXXXXXXXXXX.

[illegible]

CHAPTER XXXXXXXXXXXXXXXXXXXXXXXXXXXXXXXXXXXXXXXXXI.

[illegible]

CHAPTER XXXXXXXXXXXXXXXXXXXXXXXXXXXXXXXXXXXXXXXXXII.

[illegible]

CHAPTER XXXXXXXXXXXXXXXXXXXXXXXXXXXXXXXXXXXXXXXXXIII.

[illegible]

CHAPTER XXXXXXXXXXXXXXXXXXXXXXXXXXXXXXXXXXXXXXXXXIV.

[illegible]

CHAPTER XXXXXXXXXXXXXXXXXXXXXXXXXXXXXXXXXXXXXXXXXV.

[illegible]

CHAPTER XXXXXXXXXXXXXXXXXXXXXXXXXXXXXXXXXXXXXXXXXVI.

[illegible]

CHAPTER XXXXXXXXXXXXXXXXXXXXXXXXXXXXXXXXXXXXXXXXXVII.

[illegible]

CHAPTER XXXXXXXXXXXXXXXXXXXXXXXXXXXXXXXXXXXXXXXXXVIII.

[illegible]

CHAPTER XXXXXXXXXXXXXXXXXXXXXXXXXXXXXXXXXXXXXXXXXIX.

[illegible]

CHAPTER XXXXXXXXXXXXXXXXXXXXXXXXXXXXXXXXXXXXXXXXXX.

[illegible]

CHAPTER XXXXXXXXXXXXXXXXXXXXXXXXXXXXXXXXXXXXXXXXXXI.

[illegible]

CHAPTER XXXXXXXXXXXXXXXXXXXXXXXXXXXXXXXXXXXXXXXXXXII.

[illegible]

CHAPTER XXXXXXXXXXXXXXXXXXXXXXXXXXXXXXXXXXXXXXXXXXIII.

[illegible]

CHAPTER XXXXXXXXXXXXXXXXXXXXXXXXXXXXXXXXXXXXXXXXXXIV.

[illegible]

CHAPTER XXXXXXXXXXXXXXXXXXXXXXXXXXXXXXXXXXXXXXXXXXV.

[illegible]

CHAPTER XXXXXXXXXXXXXXXXXXXXXXXXXXXXXXXXXXXXXXXXXXVI.

[illegible]

CHAPTER XXXXXXXXXXXXXXXXXXXXXXXXXXXXXXXXXXXXXXXXXXVII.

[illegible]

CHAPTER XXXXXXXXXXXXXXXXXXXXXXXXXXXXXXXXXXXXXXXXXXVIII.

[illegible]

CHAPTER XXXXXXXXXXXXXXXXXXXXXXXXXXXXXXXXXXXXXXXXXXIX.

[illegible]

CHAPTER XXXXXXXXXXXXXXXXXXXXXXXXXXXXXXXXXXXXXXXXXXX.

[illegible]

CHAPTER XXXXXXXXXXXXXXXXXXXXXXXXXXXXXXXXXXXXXXXXXXXI.

[illegible]

CHAPTER XXXXXXXXXXXXXXXXXXXXXXXXXXXXXXXXXXXXXXXXXXXII.

[illegible]

CHAPTER XXXXXXXXXXXXXXXXXXXXXXXXXXXXXXXXXXXXXXXXXXXIII.

[illegible]

CHAPTER XXXXXXXXXXXXXXXXXXXXXXXXXXXXXXXXXXXXXXXXXXXIV.

[illegible]

CHAPTER XXXXXXXXXXXXXXXXXXXXXXXXXXXXXXXXXXXXXXXXXXXV.

[illegible]

CHAPTER XXXXXXXXXXXXXXXXXXXXXXXXXXXXXXXXXXXXXXXXXXXVI.

[illegible]

CHA

THE NATIONAL GAME.

CAYLOR'S WEEKLY CHAT ABOUT THE BALL PLAYERS.

Dabbling in Baseball Soil to Be Partly Responsible For the Failures of Erastus Wiman and John B. Prince—Nearly 100,000 People Out Memorial Day.

Has anybody lately made the remark that baseball is dead? Probably not, because it is painful and superfluous to kick against the inevitable. Anything doubt that was live exists of the game's

by the disappointed of Memorial day. One hundred thousand people—having less than 20,000 passed the gates in the six National League cities on that day—beats the record, and baseball has begun playing.

The floodtide of this enthusiasm was in New York, where a crowd estimated at 25,000 witnessed the afternoon game between the New Yorks and the Cincinnatis. No such crowd ever before attended a ball game. In 1888 a crowd estimated at 22,000 witnessed by the [illegible] had broken through the fences at the old Polo grounds near Central park on Memorial day afternoon to see the Detroits and Giants play. The crowd with the short sands who got in without paying on that occasion, the total number fell in for the occasion, threw that paid admission this year to the New York Cincinnati game. The number given in this instance is the only estimate—not an estimate.

All further fear for the life and demise of the national game may be dismissed. It is as much [illegible]

The attendance at the National league games on Memorial day was proportionately distributed in the Western and New England [illegible] Down south in Louisville and among the various state and interstate associations the same good reports are heard. The Boston, the college games this year are enthusiastically received. From 5,000 to 8,000 spectators. Live against the [illegible] time the Harvards, Yales and Princetons have come to the city [illegible]

The first triple play of the season of 1891 went on record in Philadelphia during the recent visit of that city of New York de [illegible] Brown Stockings. It occurred in the fourth inning, when Brodie and Fitz started off with hits as Pitcher Beatty [illegible] the Phillies fell to single their triple play and retired the St. Louis team without a run by a neat bit of strategy. [illegible] Brodie, instead of standing just inside the diamond, and Catcher Mack gave the signal notifying the Phillies players that the time had come to take advantage of their prearranged trick. Pretending to let the ball drop for a "bonus" he at the last moment put his hands under it near the ground. Brodie, full of the belief that Mack was playing for a foul out, started up the line, and Third Baseman Lyons followed him. Mack threw to Lyons, who, being right on Brodie's heels, touched the latter and then threw to Shriver at first, who was near enough to the "infield" Pitcher to touch him. Thus Brodie, Fitz and Grifin were all retired on the play, for under the recent rules a fly ball to the fielder when a man is on first base and first is held by the fielder to put the batter out, but if it touch no man in the meantime it is declared a fly catch. Mack was careful to fly the ball, touch his heels before it reached the ground and thus turned what he first gave the impression was a "force" into a fly catch.

Two wealthy men recently met with [illegible] conspicuously as baseball magnates. One is Erastus Wiman of New York, and the other is Charles E. Prince of Boston.

Mr. Wiman took up baseball in Gotham under rather peculiar circumstances. He was at that time largely interested in Staten Island real estate and in the ferry company and rapid transit arrangements on the island. Being a man of wonderful inventive faculties and executive ability, he set about devising schemes that would attract New York people to Staten Island. About this time the Metropolitan Exhibition company of New York owned two baseball teams, representing two rival associations or leagues, and they at the same time had but one ground on which to play. In this dilemma they offered to sell the team and franchise of the Metropolitans, the representative of the American association. Wiman thought he saw an opportunity to attract the masses to Staten Island, and he bought the Metropolitans for about [illegible]

Then he threw up [illegible] an expense of nearly $20,000 at St. George, facing New York bay.

The Metropolitans played at St. George for two seasons, but their earnings did not pay their running expenses, nor did they draw to their new home the many thousands of visitors upon which Mr. Wiman calculated. It is believed that this baseball experiment cost its originator nearly $100,000 in cash, and probably helped to throw him into his present financial troubles.

[illegible] backers who were chosen by the brotherhood of players in the winter of 1889 to furnish the money to establish their club in Boston. The gentleman was longsighted to believe that, to use Colonel Sellers' expression, there were "millions in it," only to find after one year's experience that there were many thousands of dollars in the scheme on the wrong side of the ledger. He drew out of the game entirely, with a heavy loss, and his reverses in that experiment no doubt led up to his recent financial embarrassment.

Of all the capitalists who were induced to put their money behind the Players when the latter revolted against the National league, only those in New York and George Wagner of Philadelphia are now in the game reaping the profits to offset their heavy losses in the Players' league.

Their great disadvantage was that they went into the affair decoyed by a false estimate of the previous profits of the game. They then had to spend money from their legitimate business incomes whereas the league magnates spent from a fund which consisted of the profits of their previous seasons' business on the ballfield.

My prediction made four weeks ago that the St. Louis and Washington teams could not maintain their positions as leaders in the League race is already verified, as is also the assurance given at the same time that the Pittsburgs would speedily make their way to the front.

Meanwhile our Uncle Anson's proud soul suffers in silence. If he is as old as some people claim him to be, the adversities of this season will drive out the signs of senility all over his athletic person.

O. P. CAYLOR.

McDuffee, the Twenty-five-Mile Champion.

There is a new king of road racers, and his name is E. A. McDuffee. In a recent trial against time over the 25-mile Lynscott road race course near Boston, McDuffee covered the distance in 1 hour 13 minutes and 55 2-5 seconds, which was nearly four minutes better than the American record of 1 hour 17 minutes and 11 seconds, made by Hoyland Smith over the Irvington-Milburn course in New Jersey. There is an English record 45 seconds better than the performance of McDuffee, but it is not authentic, and the general impression prevails in athletic circles that McDuffee is actually the 25 mile champion of the world.

McDuffee was accompanied by swift pace makers and seemed very little distressed at the finish. The time was taken by three watches and will undoubtedly be accepted as the American record. McDuffee is a finely proportioned young athlete. He is 5 feet 8 inches tall, weighs 170 pounds and is 23 years of age. He is an all round athlete of ability, and although he has been riding a wheel only two years he has done remarkable work. He has ridden under the colors of the Manhattan A. C. and the Press Cycling club of Boston, but he now belongs to the Malden (Mass.) Bicycle club. His best time for a mile in competition is 2 minutes 21 seconds, but during his brief career as a racer he has defeated some of the swiftest record-rate riders in America.

TWO GREAT AMATEUR BATTERIES.

Carter and Fedder of Yale and Coogan and Bayne of Pennsylvania.

Two of the greatest amateur batteries on the diamond this season are Pitcher Carter and Catcher Fedder of Yale and Pitcher Bayne and Catcher Coogan of the University of Pennsylvania. W. P. Carter, the young Yale pitcher, is undoubtedly the best [illegible] pitcher of his class. Having the control, speed, [illegible] pointed [illegible] curve ball, he is [illegible]

BAYNE. CARTER.

New York, outside of his very tall and slender [illegible] looks like a stork in distress when he [illegible] a curve ball, does his up as though [illegible] wiggles the ball up some where about his anatomy and shoots it from him with a jerk as if it [illegible] himself. He is so tall that he has to get pointed for a very hard rap in order to escape being pulled down. He has perfect command of the ball and goes a far every day.

J. H. Fedder is a small, slender athlete, but possesses quite the [illegible] Carter and throws to bases with [illegible] accuracy. He is [illegible] up to Carter's curved [illegible] and is a [illegible] Morrell was second to Champion O'Neill.

Bayne of Pennsylvania is an all round player, but excels as a pitcher. His delivery is easy, with little body twisting, and while the speed is not remarkable the curves are very wicked and deceptive. The out drop is the ball he uses two thirds of the time, [illegible] so high that the batter thinks it will be drop low enough for a strike, and as he keeps it low just as Carter does. Bayne is steady and has good command of his drop, though not so good of his other curves. He cannot be said to work the batters, doing so only, but rather fools them because his shoots are so good.

Catcher Coogan is very active and throws to bases swiftly, though he is not so [illegible] his pitcher's wild pitches by his quickness in blocking wide balls, but he often errs by letting a high foul slip [illegible] Bayne [illegible] pitcher is at home behind the bat, he is at the time ready to force the play. Bayne and Coogan are so familiar with one another's peculiarities that they work together perfectly.

THE WAY CONTEST AT CHICAGO.

Harold Wade, the Champion English Runner, and His Record.

A stout English runner who may visit America next year and compete at the World's fair championships is Harold Wade, the champion amateur runner of Great Britain. Although he is a cricketer, Wade has only been posing as a short distance runner for about a year, but in that time he has reached the very pinnacle of fame in England. For years, however, Wade has been one of the best of the distance runners on the British paths. In the Lord Harris cross country championships he finished first six times, and five of his victories were in succession. He ran against Oxford and Cambridge 15 times and finished first in 13 of the contests.

Having established a great reputation as a cross country runner, Wade turned his attention to shorter distances in 1889, and in 1890 he finished second in the half mile, [illegible] championship race. Early in 1890 he was [illegible] H. A. Hirsch for the mile championship and won in 4 minutes 31 2-5 seconds. A short time later he defeated Hirsch, the Cambridge sprinter, in the very fast time of 4 minutes [illegible] seconds. On May 7 he broke the world's record made by John Myers by three fifths of a second, covering the distance in 3 minutes [illegible] seconds. This was getting near the world's record of 3 minutes 1 second made by W. Richards of Manchester 27 years ago. He closed the season by winning the English mile championship in 4 minutes 19 1-5 seconds, the world's record is 4 [illegible] held by W. G. George, and the half mile championship. Wade is 27 years of age. He is not yet in his best form and has been twice beaten this season.

A PHENOMENAL SINGER.

Ellen Beach Yaw, the Possessor of the Highest Voice the World Has Known.

Miss Ellen Beach Yaw is a young lady of New York who can sing D above the high D, which is more than the human voice has ever been thought capable of reaching, but she does it without much effort. The highest [illegible] ever made in the history was that of Lucrezia Ajugari. Mozart is said to have [illegible] a range from G below the middle C to G above the high C. It was a range of 25 notes. Ajugari could execute trills on the high D. This is noted by the Encyclopedia Britannica as the only known instance of the kind. Miss Yaw ranges as low as Ajugari and one note higher in the upper register.

ELLEN BEACH YAW.

[illegible] stand eight things it may be mentioned that Miss Yaw's inferior throat vocal ligament or true vocal cord is said to vibrate 2,048 times a second. Miss Yaw is a beautiful woman 22 years of age, and although her [illegible] little uncertain in the upper middle register it is believed that since she brought herself into the hands of a competent vocal instructor she will develop into one of the world's phenomenal singers. If this hope should not be realized, she will probably never make a professional.

VISTAS AT THE FAIR.

WONDERFUL VIEWS WHICH ENTRANCE THE SENSES.

Cavendish Will Show His Skill There. Gossip About the Ladies' Tennis Championship, American Derby, Suburban Handicap and Two New British Yachts.

The month to come will be a busy one in various branches of sport. Lawn tennis athletes, while tennis, yachting, rowing, bicycling, horse racing, hunting pigeon contests and cribbage playing are a few of the [illegible] will engage the attention of their respective devotees. One of the great athletic events of the near future will be the annual, individual all round championships of the United States at New York June 8. Since the retirement of such great athletes as Malcolm W. Ford and A. A. Jordan, who held this championship for several years and who furnished many a rousing [illegible] attention has been paid to the all round competition.

Last year M. O'Sullivan of the Nickel Athletic club, New York, won the event. Not long ago he joined the New York police force, and his duties as "one of the finest" may prevent him from defending his title this month. Among the probable contestants are D. Lou Bryan and H. H. Morrell, George Schwegler, E. W. Hall and J. [illegible] of New York. Last year Morrell was second to Champion O'Sullivan.

Lovers of sports that require headwork alone will be interested in the great whist congress at Chicago five days, beginning June 26, and the meeting of the National Cribbage association at Lima, O., June 18. The feature of the whist congress will be the attendance of "Cavendish," the world famous authority on the game. His real name is plain Henry Jones, but he has forgotten more about what many affected experts actually know. That Mr. Jones is broad minded and never considers himself too old to learn is shown by the fact that only a few years ago he became a convert to the system of "American leads," originated by Nicholas B. Trist of New Orleans.

The promoters of the congress, which will be the largest ever held, are planning [illegible] with two of the strongest men who attend the sessions and show the beauties of their [illegible] especially arranged for the occasion. The congress will be held at the Chicago Whist club, and it is expected that 25 clubs will enter teams for the Forest champion cup. Under the rules arranged by A. T. Mitchell of Chicago each team will be compelled to play the same hands as its competitors. The consideration of luck will thus be eliminated from the contest, and every team will stand on its merits alone, for the reason that it will have to fight with the same weapons as its competitors.

Dell Lock of Worcester, Ind., president of the National Cribbage association, George Plunger of Toledo, O., is vice president, and J. Uyler of Warsaw, Ind., is secretary and treasurer. The feature of the association's meeting will be the contest for a diamond badge.

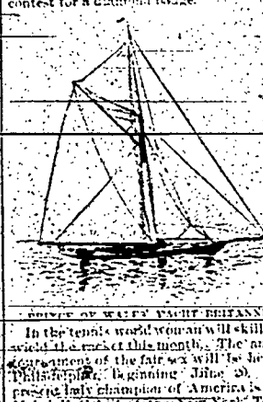

DRIVER OF WALES' YACHT BRITANNIA.

In the tennis world woman will skillfully wield the racket this month. The annual tournament of the fair sex will be held at Philadelphia, beginning June 29. The present lady champion of America is Miss Mabel E. Cahill of the New York Tennis club. Miss Cahill is a plucky young Irish girl, who has only been in this country about three years, but who was as quick to distinguish herself on our tennis courts as her countrymen are to rise in American politics. She captured the national singles championship for ladies in the very first tournament she entered. She has held the title two years and will again defend it at Philadelphia.

Miss Cahill's most formidable opponent will undoubtedly be Miss Bessie Moore of the Hohokus Valley (N. J.) Tennis club. She was the all comers ladies' singles last year, challenged Miss Cahill for the championship and made a most creditable but unsuccessful attempt to wrest away the laurels of the young Irish miss. Miss Moore played a cool, steady game, and her back hand strokes were particularly telling. Miss Cahill, however, [illegible] puzzle she failed to solve. The doubles championship last year was won by Miss Cahill and Miss McKinley, and the mixed doubles by Miss Cahill and Clarence Hobart. On June 25 the middle states championships will be held at Orange, N. J.

This will be the most memorable season for yachtsmen since the last race for the America's cup in September, 1887, when our swift Volunteer ran away from the Scotch Thistle and settled the fate of the international trophy for six more years. The yacht clubs of the gulf of Mexico will practically open the season June 17 with the first annual race for the Walker cup. New England's crack organization, the Eastern Yacht club, will hold its races June 20. The great contests for the American cup between Lord Dunraven's yacht Valkyrie and one of the four Yankee cup defenders that are now being built do not occur until October, but the trials of the Valkyrie abroad are already attracting much attention. She is a very swift yacht, but by no means the fastest of the other [illegible] Sila has already been beaten by her [illegible] the Britannia owned by the Prince of Wales. Each boat was designed by G. L. Watson and closely resembles the other.

The Britannia carries 74 tons of lead in her bulb shaped keel and spreads an immense stretch of canvas. Her length over all is 126 feet, length on the load water line, 86 feet, extreme beam, 24 feet. She [illegible] Captain John Carter, who sailed the Genesta in her races with the Puritan.

The Calluna, the Scotch yacht, that will endeavor to prevent the Yankee yacht Navahoe from recapturing the Cape May and Brenton's reef cups that were won on this side years ago by British yachtsmen, was designed by William Fife, Jr., and is owned by Peter Donaldson and other Glasgow merchants. She is about 121 feet over all and 85 feet on the load water line. She has 70 tons of lead in her keel, and like the Britannia and Valkyrie is a first class cutter. She has already shown fast work and will be a formidable antagonist for the Navahoe.

The great aquatic event of June will be the Yale-Harvard, university boat race at New London, Conn., on the 19th. Both crews are working hard and feel confident of victory. Yale won the 4-mile race last year, and Harvard for the first time in six years crossed the finish line ahead in 1891.

Franklin G. Appley, one of the well known builders of the Paw tucker (R. I.) Boat club, rejoices in the possession of a 65-pound aluminum shell, which is the only one ever entirely made of this metal. It is 60 feet 2 inches in length over all, is 21 feet 3 inches extreme beam, 10 feet 6 inches and 30 feet 6 inches. Each end of the shell contains a watertight compartment. Appley will attempt to row it across the ocean to the World's fair, and as he has already rowed from Pawtucket to New York and back in a 30 pound cedar shell he may succeed. Appley has named his novel shell "Ruby Rhody."

Two of the greatest racing events of the year are scheduled for two of June's rare days. The Suburban handicap will be run at Sheepshead Bay June 20. It is a race for horses of all ages and will be worth about $5,000 to the winner. Lamplighter, the beaten favorite of the Brooklyn handicap, will carry the top weight of 127 pounds. Among the other cracks entered are Tammany, Banquet, Judge Morrow, Dr. Hasbrouck, Charade, Raceland, The Pepper and Leonawell. Charade, the winner of the recent Metropolitan handicap, will carry only 105 pounds and should show up well in front at the finish.

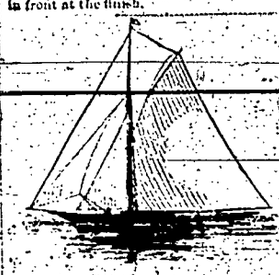

THE SCOTCH CUTTER CALLUNA.

The greatest race of the year, the $60,000 Chicago Derby for 3-year-olds, will occur at Washington park, Chicago, June 24. Strathross, the Duke of Beaufort's entry, is already in Chicago, and over 120 other swift runners are being worked daily for the banner "turf event of the season." Lookout, winner of the Kentucky Derby, G. W. Lorillard's Don Alonzo, Elsdale's Dare, Oporto, Buck McCann and Monowai are a few of the swift horses that will make a strong bid for the big prize.

EARLE H. EATON.

Walking on the Thames.

Just at present London is greatly interested in Captain Paul Boyton's "congress of aquatic celebrities," an aggregation of swimmers, Big rollers, sculpers, canoeists, men and women who walk on the water and then in dressed in rubber suits who lie in the water and propel themselves by hand and there with paddles. The entire gathering then recently created quite a sensation WALKING ON THE THAMES by floating down the Thames from Chelsea to London bridge. The water walkers attracted the lion's share of attention. The shoes used were 3 feet long and resembled miniature canoes. Some of them were made of India rubber and others of antelope hair and canvas. Each shoe was inflated, and the walkers seemed to experience very little difficulty in maintaining their equilibrium and making good progress along the bosom of the Thames. Each old pedestrian was dressed in sailor costume and carried a small balancing pole. The strange sight attracted an immense throng to the banks of the river.

LETTER LIST.

List of letters remaining uncalled in the postoffice at Colorado Springs, El Paso county, Colorado, for the week ending June 16, 1891.

GENTLEMEN.

(One cent in each.)

Armitage, Henry	Johnson, O. L.
Aler, Geo.	Kreuz, N. L.
Andrews, F. E.	Johnston, Dr. Bruce
Allen, Alonzo	Lane, W. D.
Abitz, Ant	Lee, Robt W.
Barnes, W. B.	Leonard, H. E.
Beardsley, W. E.	Lockhart, J. A.
Bozeg, [illegible]	Lovell, S. A.
Baker, Wm F.	Lyon, Mart G.
Black, C. C.	Mechlin, Geo.
Briscoe, J.	Mar, James
Bremfoster, H.	Mel ressly, W. H
Brunell, James	Mullant, James
Boell, H. B.	McKean, Sam'l
Butler, F. M.	McIntire, Archie
Castleberry, F.	McCrystal, Chas.
Clarke, Ellis M.	McMillan, Thos.
Cuming, W. H.	McIntosh, W. J.
Cornforth, Arth	McDonald, L.
Davis, Ben	Nichols, Arthur
Dewey, Ed	Nicholson, A.
Dickson, W. W.	Outran, W. A.
Doolittle, C. H.	Pearson, Olof
Eldridge, Chas.	Pennington, Arth
Firther, J. M.	Rudolf, Samel, S.
Ferris, Geo.	Sailer, David
Finley, J.	Smith, B. W.
Garner, Robt. W.	Smith, N.
Hartman, Walt.	Taylor, Chas.
Harry, V. H.	Thorp, C. E.
Hawkins, J. M.	Wachlett, J.
Hendrickson, W. H.	Wyckoff, Mr. A. Mrs.
Hunt, C. F.	Winchell, Jerome

LADIES.

(One cent in each.)

Altmayer, Mary	Mayo, Clara
Braddy, Josie	Maywall, Mary
Bullion, Jessie	Muir, Mary
Bygrove, Mrs. M.	Moshier, Rosa
Conway, Mrs. B. C.	Morris, Ada
Dorsey, Mamie L.	O'Neal, Dora
Ferren, Ellen	Patzolor, Mrs. Ed
Forman, Maud	Pappe, Sallie
Gibson, Mrs. E. S.	Pritcher, Mrs. Jane
Gloger, Mrs. H. B.	Robertson, Tilla
Government Laundry	Rice
Grandy, Mary E.	Robinson, Cora
Henderson, Mrs. James	Riddle, Violet
Henderson, Maggie	Satterfield, Miss B
Harlos, Maggie	Shafford, Maggie
Johnson, Lelia	Sargant, Mary
Jones, Pauline	Sulgrey, Martha
Keatch, Mrs. L. Te	Street, Blanche
Kingsley, Carrie	Smith, Mrs. Henrietta
Lewis, Lelia	Smith, Mrs. Henrietta
Livingston, Mrs. J. H.	Sayer, Mrs. W. D.
Lotterby, Mrs. W. B.	Wallace, Mary Q.
Lyons, Mary A.	Weaver, Dollie
Lyons, Mary	Weaver, Emma

REMAINING FROM DEAD LETTER OFFICE.

Green, J. W.	Teasdall, A. B.
Garland, S. M.	Thomson, C. S.
Lovey, M. H.	Van Orsdel, Eva
Skeeman, Mrs. R.	Welch, John

FOREIGN.

Crowell, James	Thompson, Mary
Fisher, Chas.	Wells, W. H.
Hellemann, P.	

To obtain any of these letters the applicant must call for "advertised letters," and give the date of this list. If not called for within two weeks they will be sent to the dead letter office.

H. A. FERGUSON, P. M.

Ayer's Hair Vigor.

Makes the hair soft and glossy.

"I have used Ayer's Hair Vigor for nearly five years, and my hair is moist, glossy, and in an excellent state of preservation. I am forty years old, and have ridden the plains for twenty-five years." — Wm. Henry Dil, Stock Inspector, Newcastle, Wyo.

Ayer's Hair Vigor

Prevents hair from falling out.

"A number of years ago I began to use Ayer's Hair Vigor to stop the hair from falling out, and prevent its turning gray. The first effects were most satisfactory. Occasional applications since have kept the hair in its natural color." — H. L. Hasbany, McKinney, Texas.

Ayer's Hair Vigor

Restores hair after fevers.

"Over a year ago I had a severe fever, and when I recovered my hair began to fall out, and what little remained turned gray. I tried various remedies, but without success, till at last I began to use Ayer's Hair Vigor, and now my hair is growing rapidly and is restored to its original color." — Mrs. A. Collins, Dighton, Mass.

Ayer's Hair Vigor

Prevents hair from turning gray.

"My hair was rapidly turning gray and falling out; one bottle of Ayer's Hair Vigor has remedied the trouble, and my hair is now the original color and full as ever." — B. Oakstopa, Cleveland, O.

Prepared by Dr. J. C. Ayer & Co., Lowell, Mass. Sold by Druggists and Perfumers.

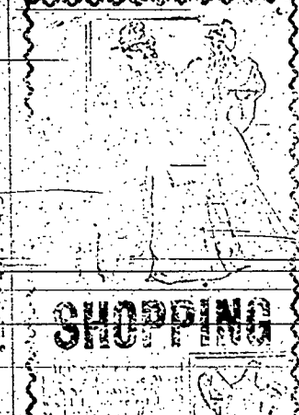

SHOPPING

Sole Agents for Colorado Springs

N. O. JOHNSON & SONS

NOW LOOK HERE!

If you wish to invest in a business of any kind, or if you wish to sell out your business for cash,

Or if you will take part cash and part in real estate,

Or if you have cattle, horses, or a farm to sell or trade, call upon or write

E. G. PHILLIPS

1604 Arapahoe Street, Room 16, Denver, Colo., as he has made a specialty of this business for the past six years, and is the acknowledged leader in Colorado in that line.

If you wish to invest in a business of any kind, or if you wish to sell out your business, write E. G. PHILLIPS, 1604 Arapahoe St., Denver, Colo. See "business chance" columns of the Denver dailies.

Whole Wheat Flour!

SEEDS AND PLANTS, HAY AND GRAIN, AT THE

Iowa Feed Store,

9 E. Huerfano Street.

ROBERT H. RUSSELL, Prop.

ICE. COAL. WOOD.

CIVILL & WHITE,

30½-32½ W. Cucharas St. Phone 40.

JOS. DOZIER

HAS

FINE RESIDENCE PROPERTY FOR SALE

Close to Business.

The Oldest Contractor and Builder in the City.

FOR SALE!

1000 Gallons of Raspberry Wine,

Made without alcohol or fire a gallon, by Ewald, two blocks east of Ewald postoffice.

P. O. box 50, city.

BEAVER HOUSE—Cruty & Son, 7 W. Huerfano St.; F. L. Lacey's saloon, Colorado City; Wm. Quilton's grocery, Manitou.

Every Mine Manager,

Every Contractor,

Every Company Employing Help,

Should be provided with

PAY-ROLL BLANKS,

—THE—

Gazette Printing Company

has them for sale.

POTTER'S PERIODICAL PILLS.

Powerful, Safe and Reliable. A safe certain relief for all forms of female irregularities. Ladies' Pills, monthly, SAFE! Sent by mail, [illegible] times per day. [illegible] harmless product. Sent by mail, in plain wrapper, to any address for $1 per box. Receipts of price, 25 cts.

Write us.

POTTER DRUG CO.

2123 S. Pope Ave., Denver.

For Sale by F. E. ROBINSON, Colorado Springs, Colo.

BANISHED

—pimples, blotches, sores, humors, and eruptions by Dr. Pierce's Golden Medical Discovery. For a poor complexion, and for the poor blood that causes it, this is the best of all known remedies.

In every disease or disorder of the skin or scalp, in every trouble that comes from impure blood, the "Discovery" is the only medicine that's sold with a *guarantee* that it shall do what it promises. If it doesn't benefit or cure, you have your money back.

Scrofula in all its various forms, Eczema, Tetter, Salt-rheum, Erysipelas, Boils, Carbuncles, Enlarged Glands, Tumors and Swellings, and every kindred affection, are perfectly and permanently cured by it.

Buy of reliable dealers. With any others, something else that pays them better will probably be urged as "just as good."

Get Dr. Sage's Catarrh Remedy at any druggist's, for 50 cents, and you get a complete and lasting cure for the worst cases of Chronic Catarrh in the Head.

HOT SPRINGS, ARKANSAS.

THE CARLSBAD OF AMERICA.

Reached by elegant Pullman sleeping car service via the Missouri Pacific railway from Denver and Chicago without change. Carry Pullman Palace sleeping cars, library, smoking, chair cars and dining cars, connecting at La Junta for New Mexico and California points, at Las Vegas for Santa Fe, at Horton's Siding for Cripple Creek, and via St. Louis and San Francisco railways, and at Newton, Kansas, for Galveston, Tex.

Trains No. 7 and 8 pass through between Denver and Kansas City.

Trains No. 5 and 6 pass through between Denver and Pueblo.

Trains No. 3 and 4 pass through between Denver and Chicago, and have Pullman sleepers and reclining chair cars for Denver and Chicago, and Pullman sleepers and reclining chair cars for Denver and Chicago.

For tickets, rates, etc., call on any agent of the Missouri Pacific railway, or address

E. L. FOWLER, Agent, Colorado Springs.

COLORADO MIDLAND RAILWAY.

GREAT ROCK ISLAND ROUTE.

UNION PACIFIC RAILWAY.

ATCHISON, TOPEKA & SANTA FE R. R.

TIME CARD.

Colorado Springs, Colo., June 1, 1891.

Trains leave Colorado Springs as follows:

Trains No. 1 and 2 run daily between Denver and Kansas City.

Trains No. 3 and 4 run daily between Denver and Chicago.

Trains No. 5 and 6 run daily between Denver and Pueblo.

Trains No. 7 and 8 run daily between Denver and Kansas City.

Trains No. 9 and 10 run daily between Denver and Chicago.

Trains No. 11 and 12 run daily between Denver and Pueblo.

Through tickets to all points in the East can be secured at the depot, and at No. 18 South Tejon street.

Parties can select their berths in Pullman sleepers at the ticket office.

Baggage checked from residences by express agent.

For further information call on or address

J. M. ELLISON, Agent, 18 S. Tejon St.

ATCHISON, TOPEKA & SANTA FE R. R.

TIME CARD.

Colorado Springs, Colo., June 1, 1891.

Trains leave Colorado Springs as follows:

Trains No. 1 and 2 run daily between Denver and Kansas City.

Trains No. 3 and 4 run daily between Denver and Chicago.

Trains No. 5 and 6 run daily between Denver and Pueblo.

Trains No. 7 and 8 run daily between Denver and Kansas City.

Trains No. 9 and 10 run daily between Denver and Chicago.

Trains No. 11 and 12 run daily between Denver and Pueblo.

Through tickets to all points in the East can be secured at the depot, and at No. 18 South Tejon street.

Parties can select their berths in Pullman sleepers at the ticket office.

Baggage checked from residences by express agent.

For further information call on or address

J. M. ELLISON, Agent, 18 S. Tejon St.

THE GOLDEN SPIKE AND ROUTE.

TIME CARD.

Colorado Springs, Colo., June 1, 1891.

On and after this date, and until further notice, fast mail leaves Denver at 6 a. m. and Colorado Springs at 10:30 a. m. daily, every hour from 9 to 4 p. m. inclusive, following: [illegible]

Trains No. 7 and 8 run daily between Denver and Kansas City.

Trains No. 9 and 10 run daily between Denver and Chicago.

Trains No. 11 and 12 run daily between Denver and Pueblo.

Through tickets to all points in the East can be secured at the depot, and at No. 18 South Tejon street.

Parties can select their berths in Pullman sleepers at the ticket office.

Baggage checked from residences by express agent.

For further information call on or address

J. M. ELLISON, Agent, 18 S. Tejon St.

BOND NOTICE.

OFFICE OF THE CITY CLERK, Pueblo, Colorado.

MOSES LIVSEY, Mayor. A. K. BROWER, City Clerk.

EYE AND EAR.

Dr. William A. Lewin

OCULIST AND AURIST.

N. W. Cor. 16th and Stout Sts., Denver.

The Wm. H. Hook View

509 North Tejon St., Colorado Springs.

Our views are superior to all. All sizes, from the smallest to the largest.

TRADE MARK.

J. B. WHEELER BANKING

Of Colorado City, Colo. Incorporated

Do a general banking business. Buy and sell domestic exchange. Interest allowed on time deposits.

J. B. Wheeler, President.

J. H. Wheeler, Vice President.

Dividends payable January and July.

E. HARRIS JEWELRY

E. Harris, Jeweler.

WANTED: SECOND-HAND GOODS.

Will exchange new goods or pay cash.

Do you want to sell your furniture? See me for bargains.

Do you want to buy? See me for bargains.

Highest price secures the goods. Small profits.

CHARLES O. MILLER

124 EAST PIKES PEAK.

ELK HOTEL.

SINTON BROS' DAIRY.

Fresh Milk, Cream,

Skim Milk and Buttermilk

Delivered daily in Colorado Springs, Colorado City and Manitou. Orders by postal card will receive prompt attention.

E. P. Sinton, Pueblo, Colo., is the legal Agent for Colorado Springs.

The Exchange National Bank

CAPITAL, $100,000

DIRECTORS.

P. B. Gast, W. Nichols, D. K. Tenney, J. A. Mitchell, Thos. Hughes, Jos. Ellis, Geo. Foster, Jos. Sheldon, Jr., Geo. Foster, Jr.

COLORADO NATIONAL BANK

100 East Pikes Peak.

LINUS E. SHEP[illegible]

United States Land Attorney.

Will practice before the Land Office, Department of the Interior, and the courts.

Are You Coming to the World's Fair?

THE GAZETTE

HAIR DRESSING

Manicuring, Pedicuring.

Thirty Years' Experience in the Business.

RIO GRANDE SOUTHERN RAILROAD.

RIO GRANDE SOUTHERN RAILROAD. SILVER SAN JUAN SCENIC LINE.

The Only Line Through the San Juan.

Connections with Denver and Rio Grande, Denver and Salt Lake, Denver and New Mexico, Denver and Pacific, Denver and Southern, Santa Fe, Denver and Rio Grande, Colorado Midland, Denver, Texas and Fort Worth, Chicago, Rock Island and Pacific, Chicago, Union Pacific and Northwestern, Chicago, Burlington and Quincy, Chicago, Milwaukee and St. Paul, Chicago, Rock Island and Pacific, Chicago, Union Pacific and Northwestern, Chicago, Burlington and Quincy, Chicago, Milwaukee and St. Paul, Chicago, Rock Island and Pacific, Chicago, Union Pacific and Northwestern, Chicago, Burlington and Quincy, Chicago, Milwaukee and St. Paul.

Through Sleepers Between Denver and Ouray.

Through Sleepers Between Denver and Durango.

Through Sleepers Between Denver and Silverton.

Through Sleepers Between Denver and Rio Grande Junction.

Through Sleepers Between Denver and Salt Lake City.

Through Sleepers Between Denver and Chicago.

Through Sleepers Between Denver and Kansas City.

Through Sleepers Between Denver and Pueblo.

Through Sleepers Between Denver and Colorado Springs.

Through Sleepers Between Denver and Manitou.

Through Sleepers Between Denver and Leadville.

Through Sleepers Between Denver and Glenwood Springs.

Through Sleepers Between Denver and Grand Junction